1963 BEACON

The Chelsea Public Library
569 Broadway
Chelsea Ma 02150

SPACE

In these three years the way we've lived,
To a blast off can be compared.
The students are the rocket ship,
Setting out on a fateful trip.
The administration controls,
As from the earth, our future goals.
The faculty, forming our crew,
Pilots us to the distant blue.
The knowledge we have gained in school,
Has served us as our rocket fuel.
When our diplomas have been won,
We blast off at graduation.

BEACON

SENIOR HIGH SCHOOL

1963

CHELSEA , MASSACHUSETTS

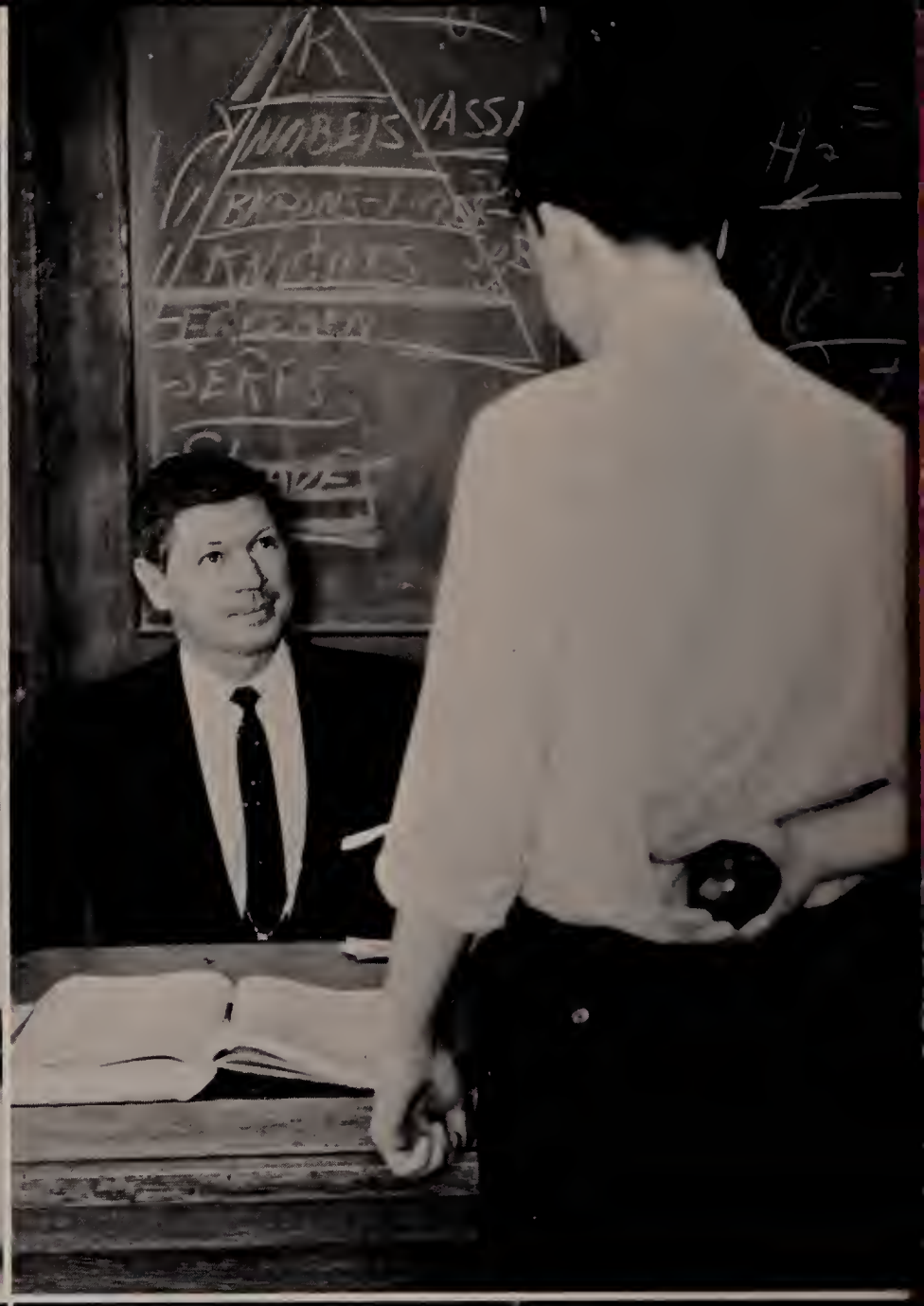

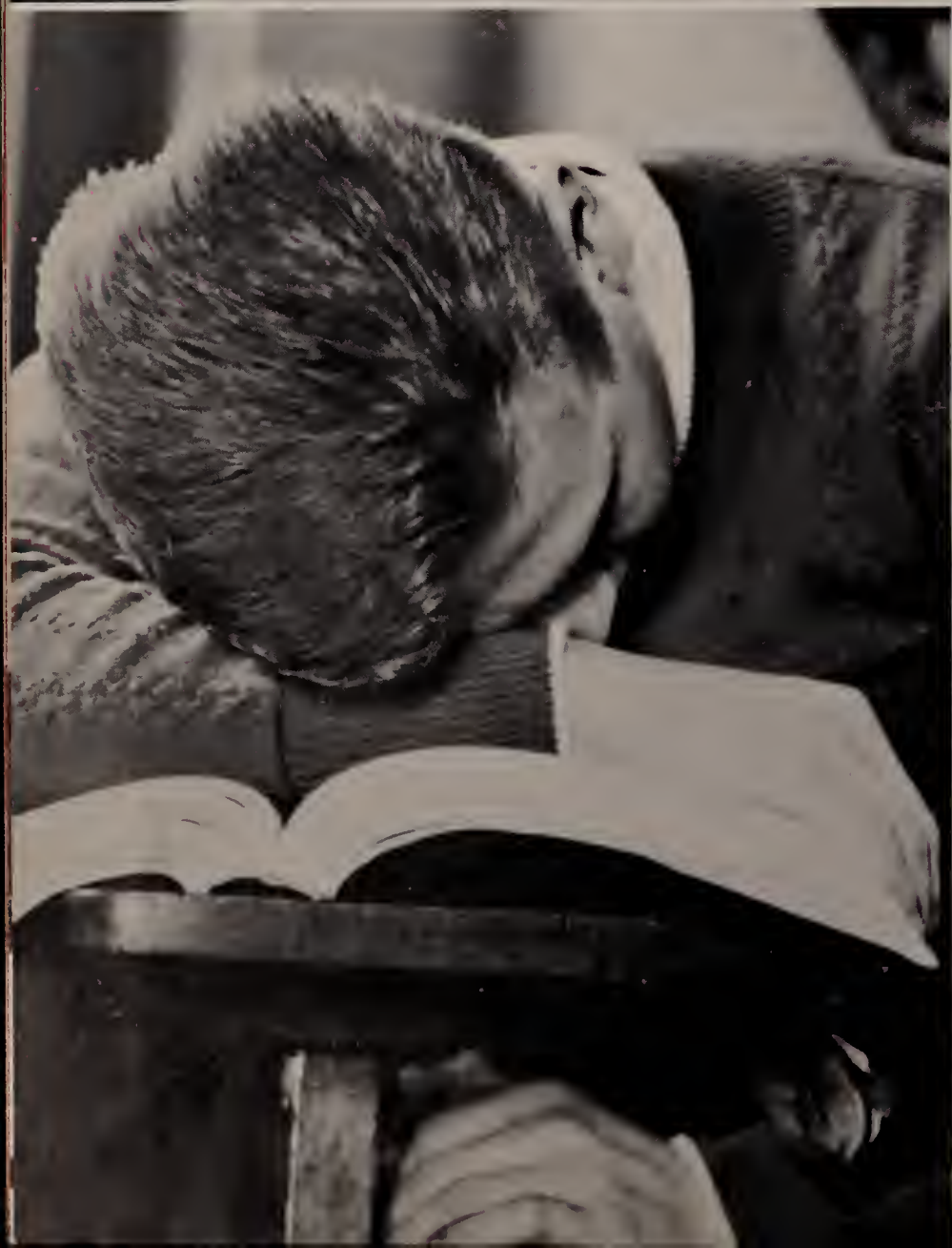

STAGE 1

Administration

As principal of Chelsea High School, Mr. James C. Cotter has earnestly striven to maintain the high standards and cherished traditions of our school system.

In his efforts to keep the high school running smoothly, our master, Mr. Nathan Margolis, has won the respect and admiration of both faculty and students.

During his many years of service as superintendent of the Chelsea school system, Mr. J. Frank Herlihy has reflected credit on his domain.

At the earth controls our able administration traces the perilous course of our distant journey. Mr. J. Frank Herlihy, in the main control room, has for the past twenty years served us as the Superintendent of Schools in Chelsea. Mr. James Cotter has competently fulfilled his duties as our headmaster for two years. The second in command is our capable master, Mr. Nathan Margolis. Of course the orders of our commanding administrators could not be carried out unless the faithful office staff, consisting of Miss Forbes and Miss Piontek were at hand. Without the generous aid of our administration, our ship could never have left the ground.

The value of Miss Claire Forbes, our Senior Clerk, can best be shown by the admiration of the students.

The thoughtful assistance in her many duties has made Miss Genevive Piontek a definite asset to our school.

...cautious at the controls

The diligence and perseverance of the girls on our office staff have been indispensable to the functions of the administration.

The light of wisdom comes from strange places.

English

A helping hand from Mrs. Melley.

Mr. Max E. Stewart, head of the English Department.

There is but one basic code found aboard our rocket ship--the English language. This is the primary means of communication and a requirement for success on our fateful trip. Consequently, the well trained teachers in the department of English under the able direction of Mr. M. E. Stewart, have devoted their time and effort in instilling in us, the students, the fundamental principles of the English language. Whether it be the College, Academic, Commercial, or General Course, English plays a vital part in educating students. To be sure, the students at this Senior High School receive the best possible instruction in every phase of their native tongue.

Do you see something interesting, Mr. Schwartz?

Will Mr. Greenfield make another Cicero out of Richard?

All eyes on Miss Malone.

Guess what Dr. Ross is laughing at!

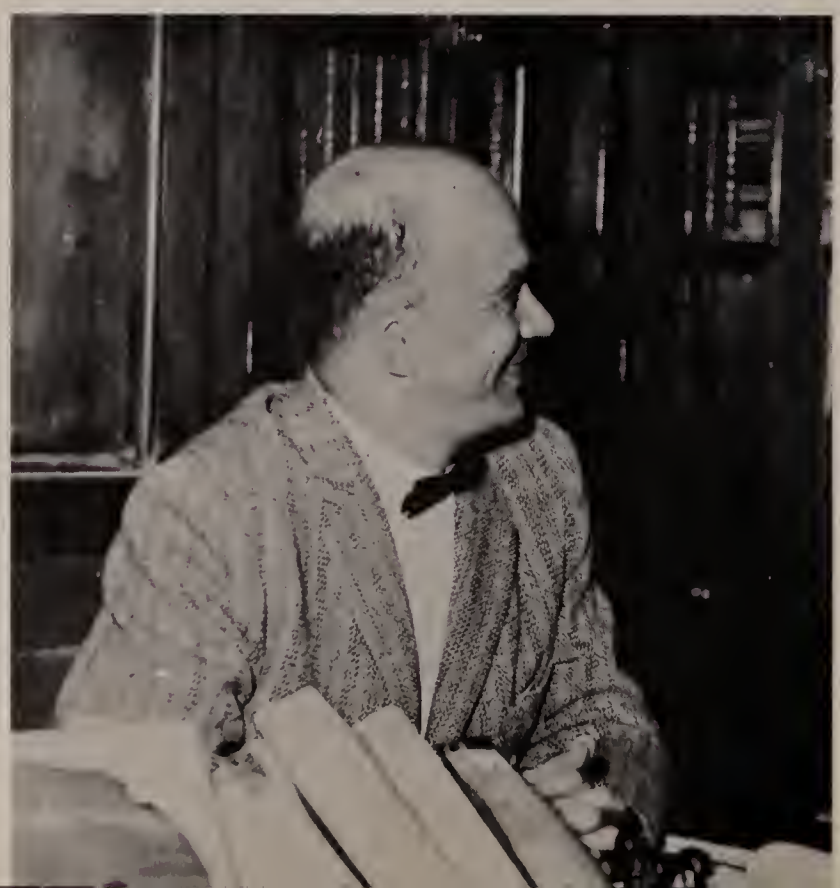

You've lost someone, Mr. Buckley.

Miss Poskanzer promotes self help among her students.

...conveyed by code

Mr. O'Brien, please don't hit her.

Not during school time, Miss Brown.

There are no siestas in Miss McKenna's class.

Isn't Castro funny looking, Mrs. Montesano?

Mr. Sullivan wants you.

Languages

Mr. Robert Freedman--Allan Luden of Chelsea High.

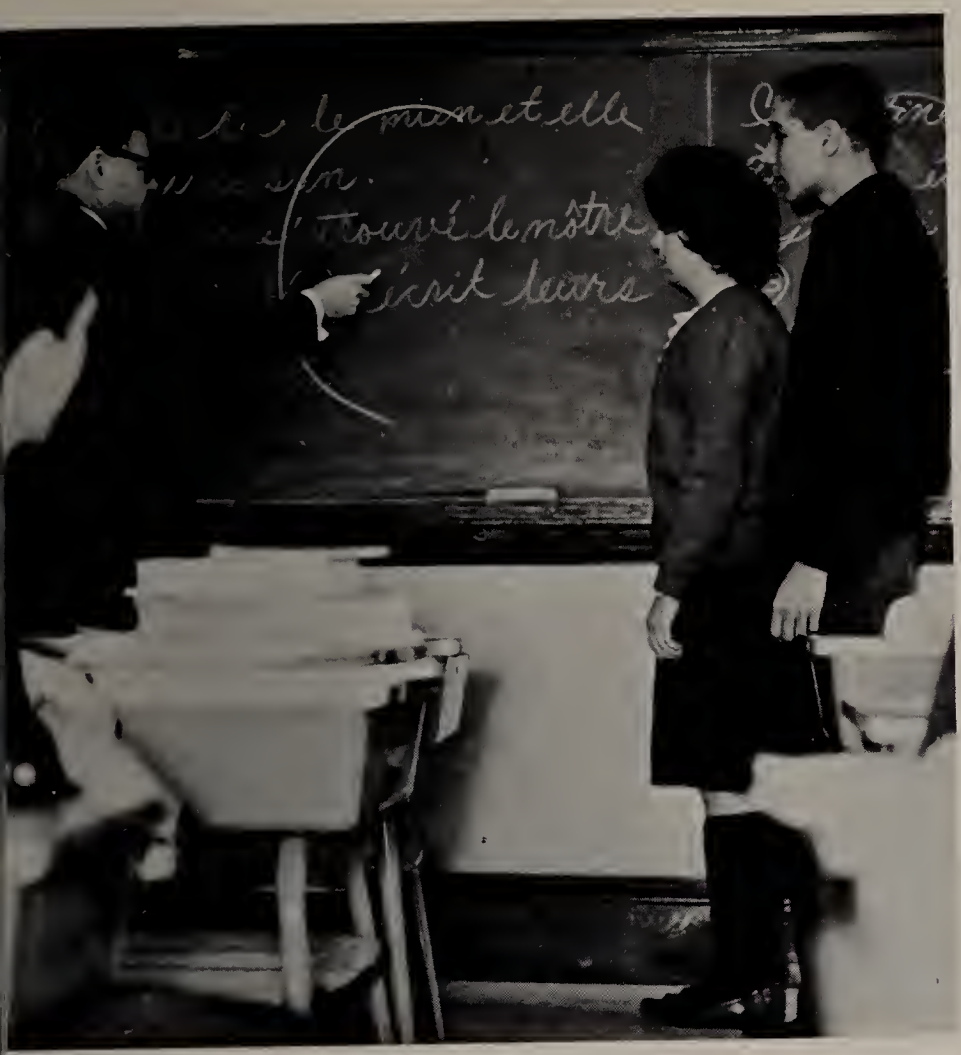

Where is the flag, Mr. Gootkin?

The Language Department, supervised by Mr. Meyer Gootkin, offers the students fuel to develop their linguistic abilities in French, German, Latin, and Spanish. In the classrooms of Mr. Joseph T. Sullivan and Mr. Meyer Gootkin, the French students try to master "la langue d'amour." "Das macht mein Leben suss (it makes my life sweet)" applies to Mr. Robert Freedmans's German classes. The so-called "dead" language of Latin comes to life in Miss Deasy's classes. The study of Caesar and Cicero is climaxed by exploration into mythology or "the dessert of the meal." Foreigners may say of Mrs. Frances Montesano's and Miss Rose McKenna's Spanish students, "Para norteamericano habla bien (for a North American he speaks well)."

...united in the universe

Miss Deasy, Jimmy seems to be missing something.

Mrs. Mack is sure to give this boy helpful advice.

No ship is in good condition unless every detail is mathematically accurate. The department of Mathematics, headed by Mrs. Alice Sandberg, is composed of active and capable personnel. Throughout the three years at the high school, the technical and college courses offer plane geometry, algebra II, advanced algebra, trigonometry, and solid geometry. These not only prepare students for college, but also teach pupils to think logically. The business and general courses offer practical mathematics which is helpful throughout life. If a subject is to be taught well, modern equipment is a necessity. This department fulfills this qualification. With all these opportunities available to him, the student automatically applies himself and consequently acquires an ample amount of knowledge in mathematics.

...accurate in assent

The world of mathematics is found in Mrs. Sandberg's classroom.

Mr. Filippone certainly knows all the angles.

Mr. Garvey presents a rather different view of geometry.

Mathematics

Miss Vendetti is on the way up.

Mrs. Kaplan shows trust in her students.

Carol and Candy weigh out their calories very carefully.

Isn't the movie very interesting, Mr. Kipnes?

Science ...experimenting above earth

Mrs. Parker has found a rather large atom.

The science department continually gives excellent instruction to its students. The students need this knowledge as a rocketship needs fuel. Directing these students are the most able pilots--the faculty. Mr. Aaron Kipnes, the head of the science department, teaches his students the facts of biology while carrying out the strenuous job supervising this department. Mrs. Alva Parker instructs her students in the chemistry laboratory. Mr. David Pearlmutter also teaches chemistry but adds the instruction of biology to his list. In the physics laboratory is Mr. Roman Pucko, who interests his students with many experiments. These are our pilots of scientific knowledge. Positively they will prepare students for future success.

Carolyn won't blow up the school, Mr. Pearlmutter.

Cucumbers grow big in Mrs. Greenstein's class.

Isn't Denise more attractive, Mr. Pucko?

Social Science

Before we begin our journey into outer space, we must know something about the world in which we live. Likewise, we must become acquainted with the events and problems of the past in order to understand those of the present and of the future. The Social Science Department, under the capable direction of Mr. Max Leader, gives the students the background necessary to lead an informed and successful life. Whether it be the United States History, World History, Economics, Problems of Democracy, Civics, Business Law, or Consumers Education, the teachers at Chelsea Senior High School give the students the best possible instruction. With the aid of these experienced pilots our rocketship is certain to get off the ground.

Mr. Max Leader, head of the Social Science Department.

Why so shocked, Mr. Pierotti?

Mr. Eckman always enjoys the lovely view.

Mr. Berenson displays the long arm of the law.

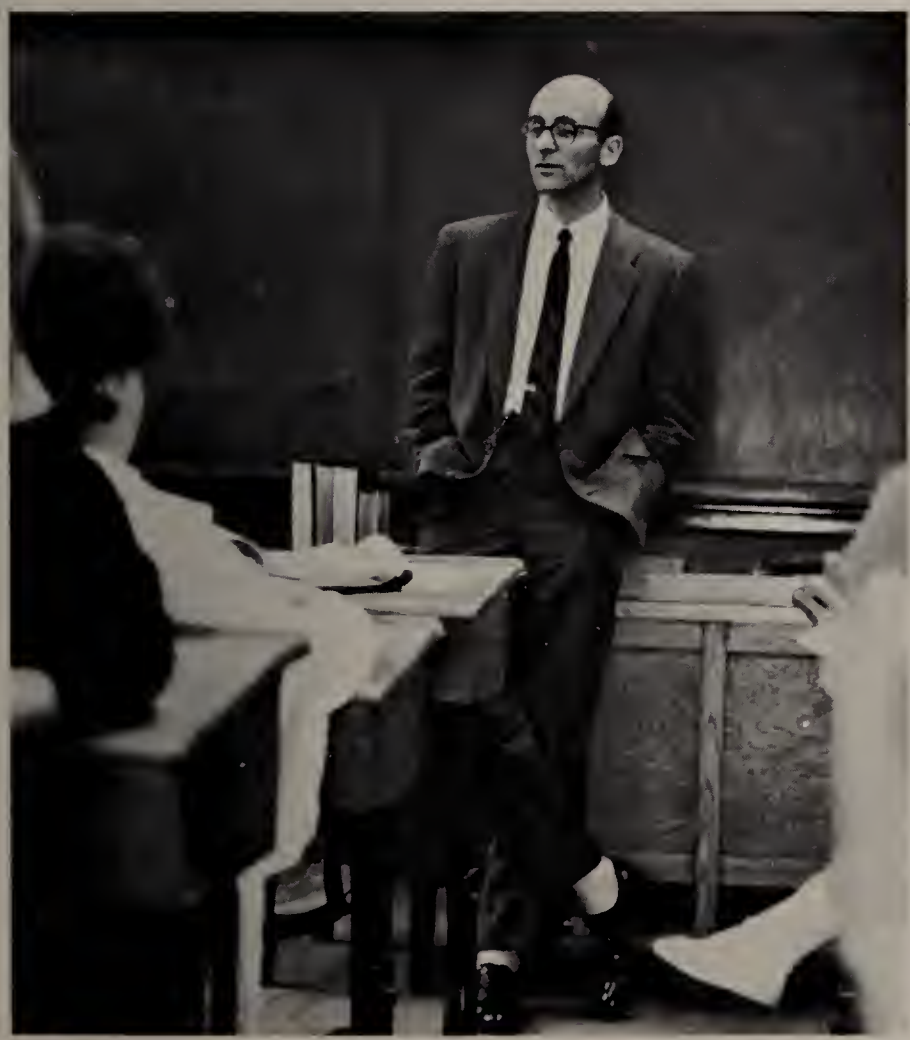

Mr. Schwartz gives a relaxed presentation.

Does Mr. Welch know who made the map?

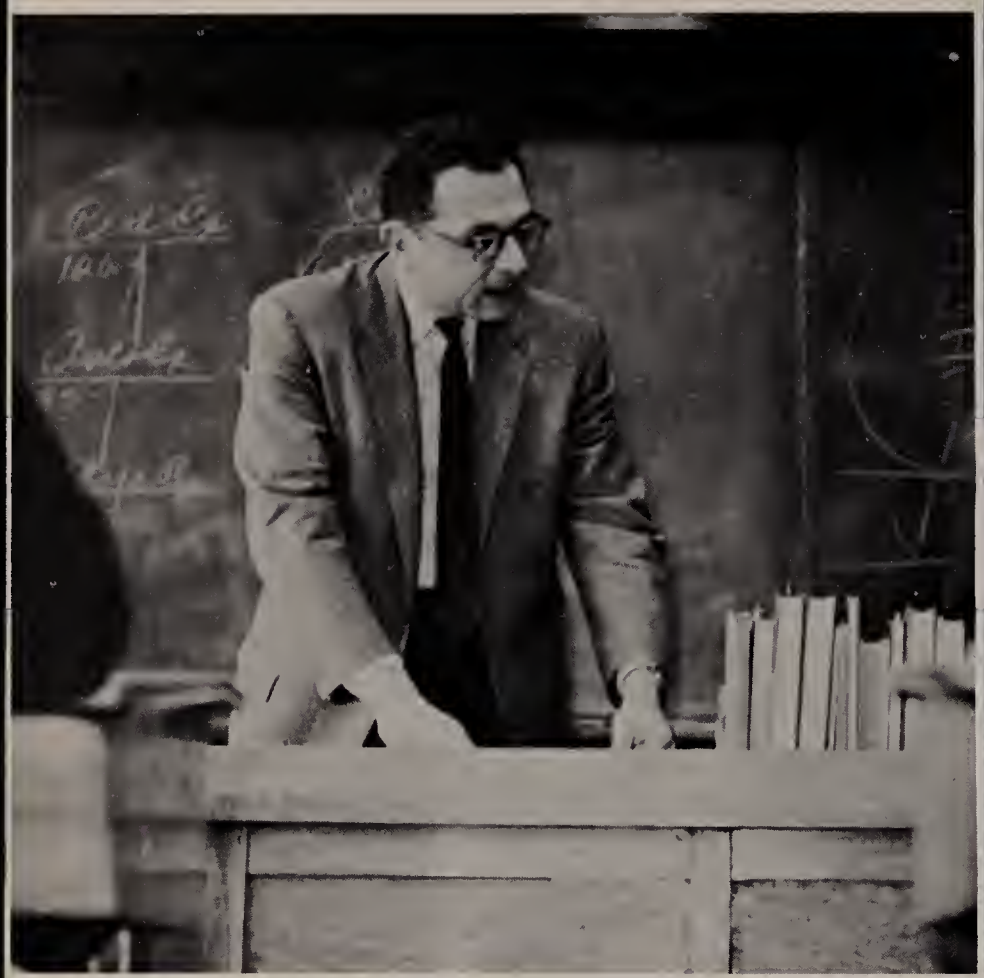

Nothing can be that bad, Mr. Cherry.

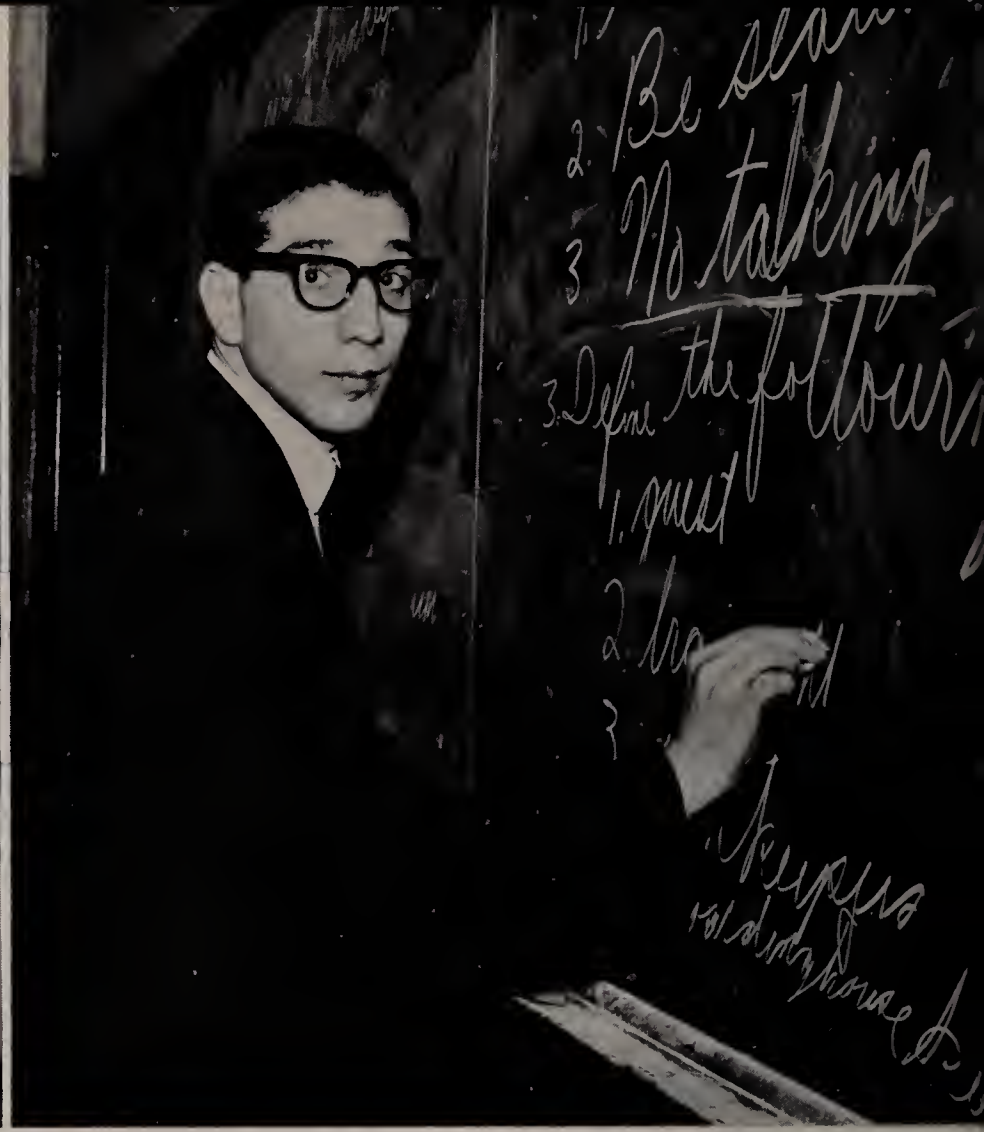

Smile, Mr. Barooshian, you're on "Candid Camera."

...society in space

That is a difficult assignment, Mr. Quinn.

Won't you please let us watch television, Mr. Leader?

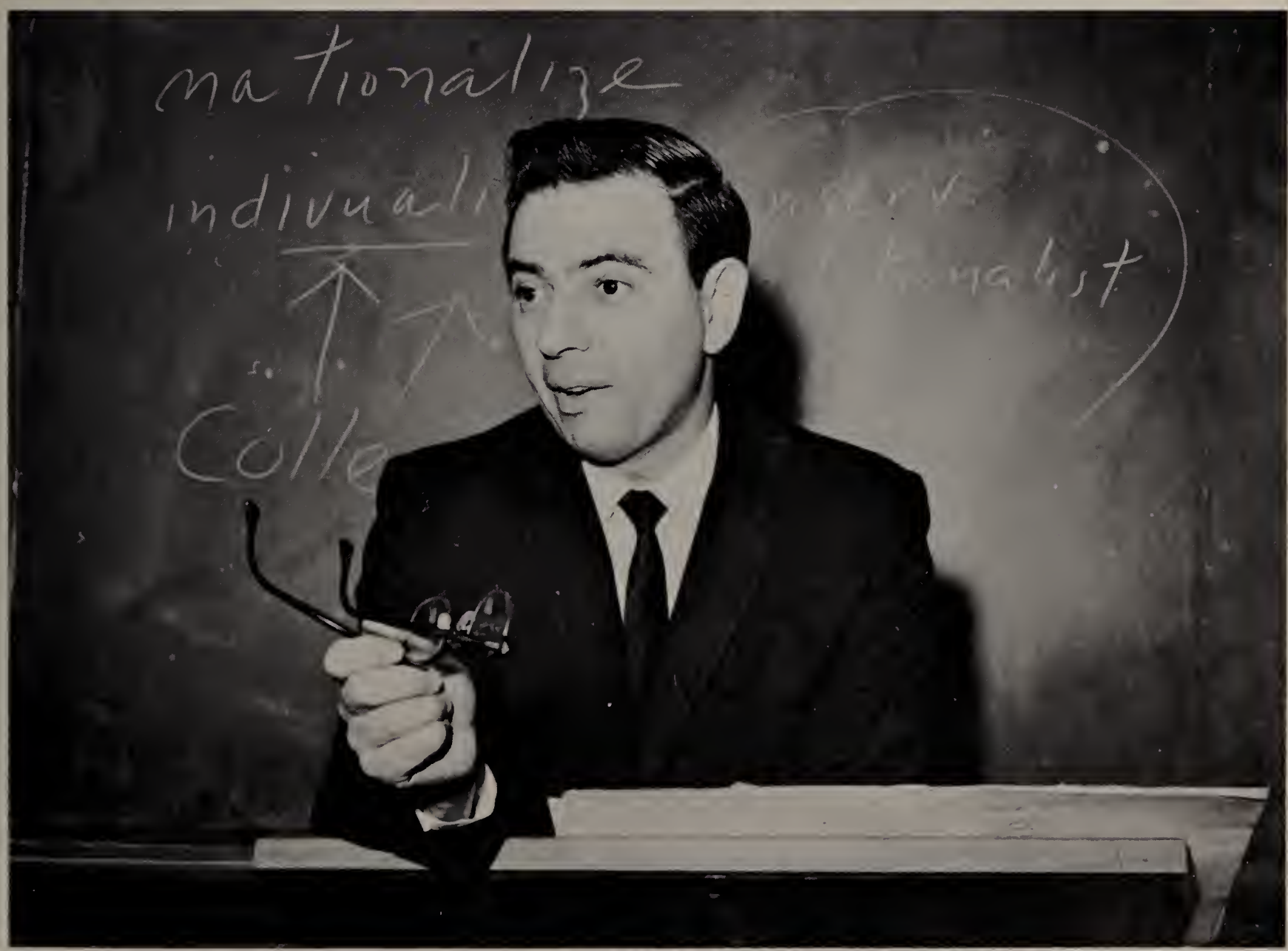

Mr. Greenglass, which way does the class look better?

It's pretty, Mrs. Morrison, but what is it?

Art

The art department at Chelsea High School is a "rising form in space." Mrs. Morrison, the head of the department, steers her students toward an atmosphere of two dimensional and three dimensional design, color, graphic arts, and drawing from life. For the career-minded student, the course offers training in many fields such as fashion, drawing, advertising, layouts, and lettering. Each student is allowed to develop his individual talents under expert direction. The art department also participates in numerous school activities by designing posters for the various school functions and projects involving other subjects and many outside competitions.

...aesthetic in the atmosphere

How about building a new school?

The car seems almost as old as the school, Mr. Hagan.

Shop

Be careful, Mr. Freedman! President Kennedy is watching.

A new kind of handshake is used here by Mr. Morelli.

The department of mechanical skills instructs students in the fields of printing, woodworking, and auto mechanics. Mr. Barnett Freedman steers the boys in the right direction toward proper methods of printing. They also perform much practical work including printing letterheads and forms for school use. Woodworking skills are taught to the boys by Mr. Savino Morelli. These crafts give future carpenters a head start toward their desired jobs. Students are trained in auto mechanics by Mr. Arthur Hagan. There pupils learn how an automobile operates.

Commercial

The girls in the commercial department receive the fuel necessary to help them become proficient workers in the business world or to prepare them for one of the many business schools throughout the country. Under the capable supervision of Mr. Emanuel D'Ambrosio, this department runs as smoothly and efficiently as the machines within it. Students enrolled in the commercial curriculum may choose one of three courses offered. Those enrolled in the stenographic course concentrate on transcription, while the girls in the accounting course become skilled in bookkeeping. The clerical course offers the girls training on many business machines. This department is comprised of teachers whose excellent instruction and encouragement have helped many students achieve success in their chosen field.

Mr. E. D'Ambrosia, head of the commercial department.

Mrs. Albergini will make capable secretaries out of these girls yet.

Don't peek at the chart, Mrs. Fogel.

It's called a typewriter, Sheila.

This is a bit different from playing basketball, isn't it, Mrs. Hall?

Which one is Mrs. Malolepsky?

...order in orbit

Don't be so disgusted, Mrs. Ryan.

Why so radiant, Mrs. Bronstein?

Mrs. Berenson and her class seem to have a secret.

Mr. Weinstein is surrounded by women.

Mr. Toltz teaches his class to appreciate the finer things in life.

Music ...rythm in our rocket

During these times of excitement and exploration, students need the knowledge of a universal language. This knowledge should be a fuel that will direct them toward creative thinking. Music, the art of entertainment, does this. Under the direction of Mr. Guido Ottavi, the high school band entertains the students and faculty at rallies, assemblies, football games, and parades. This band affords wonderful experience for its members. Mr. Alvin Toltz teaches an excellent course in music appreciation. In this course the pupils not only listen to all types of music but also learn the techniques, skills, and abilities of different composers. They learn the types and classes of musical instruments. To the students music is more of an enjoyable pastime than a subject. Although it is a fuel administered to pupils by the pilots--the faculty--music is a very enjoyable subject.

Why don't you think the composer was right, Mr. Octtavi?

Now, girls, leave some books for the students.

We owe a great deal to Mrs. Marie Kennedy, the keeper of our fuel, whose tireless effort has resulted in an adequately stocked library. Besides all of the classics, the library now contains many current best sellers. With the peaceful atmosphere of our library and the valuable knowledge contained within, students can find extensive material on the subject of pursuit.

Library

...reading on the rise

Cheryl and Kathy are experts on the alphabet.

An orchid to Mrs. Kennedy for keeping our library so well stocked.

Here's one case where too many cooks have not spoiled the soup.

Home Economics

No matter what field a student may enter, she must still have training and knowledge in home economics. Although new machinery and inventions are being discovered every day, there is still no substitute for cooking and sewing done by hand. In the home economics department at our high school, the well trained teachers strive to impart to their students the fundamental principles of cooking and sewing just as the pilots strive to launch their rockets into outer space.

Watch out for those knees!

Hm, what's cooking, Miss Epstein?

Physical Education and First Aid

Keeping our ship in good shape are Miss Reba Painter and Mr. Henry McCarthy. During their weekly gym period, the girls enjoy basketball, volleyball, ping-pong, skill tests, and softball. The boys partake both in these and in calisthenics. The gym class provides a well needed change from the diurnal routine of school life and is anticipated by all the students. First Aid, also taught by Miss Painter, tells us not only the correct methods used in an emergency but also the precautions taken to prevent accidents.

Mr. Saul Nechtem, director of physical education, takes a look at an old friend.

Miss Painter inspects a new style chapeau.

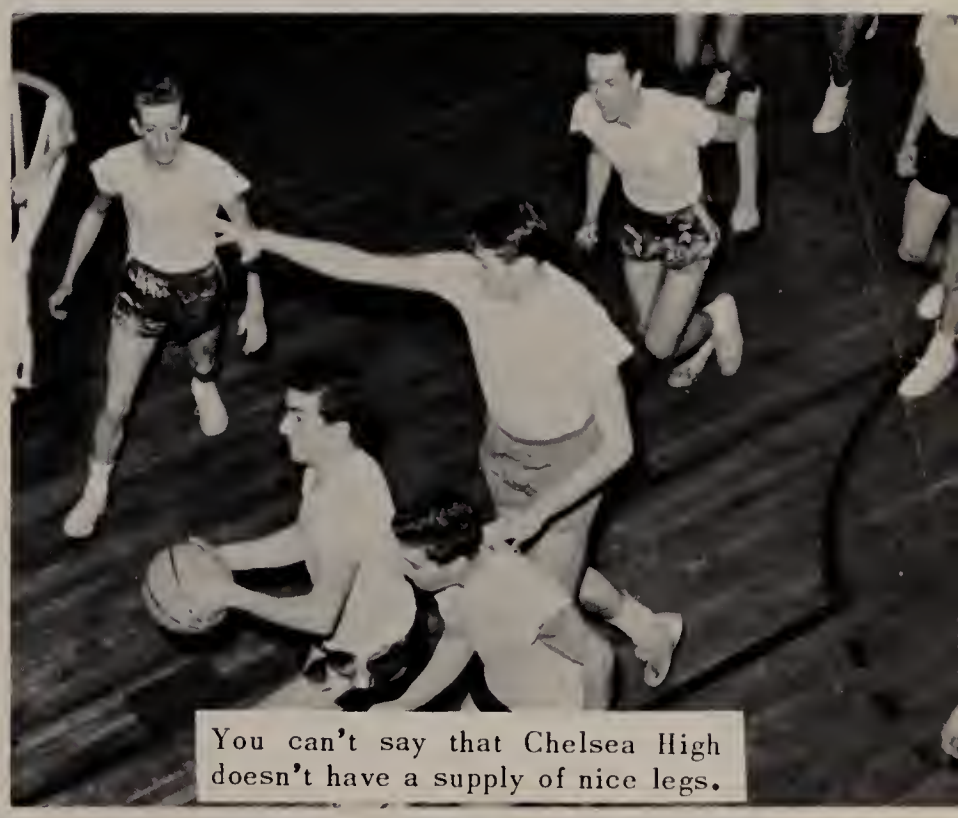

You can't say that Chelsea High doesn't have a supply of nice legs.

...fit for the flight

The girls of Chelsea are sure to be kept slim and trim by exercises in gym.

Driver Education

Mr. Connolley should tell Dixie to keep her eyes open while driving.

...careful on the cruise

Poor Mr. McCarthy is surrounded.

Guidance

Directing our rocketship on the right course are our navigators of the guidance department. The students at Chelsea High are deeply grateful to Mr. Eli Richman, head of the department, Miss Adele Revis, girls' guidance counselor, and Mr. Edward Brown, boys' guidance counselor, for the advice, help, and encouragement that they have given us. We can always depend on them to recommend a solution for our greatest problem. Whether we are seeking admission to college or seeking employment, the guidance department always directs us to the right path.

Mr. Richman seems to have excellent connections.

Miss Revis gives helpful advice to one of her many charges.

Mr. Brown gives the commercial department a rest.

The girls of the guidance office take time out.

Football Frolic
CHELSEA HIGH GYM
FRI. NOV. 16, 1962
8 to 11
Given by Class of '63
Donation 75¢
At Door 99¢

STARS

Our vice-president, Carol Etters, and our president, James Triant, have teamed together to make this year one of the most enjoyable of our life.

Class Officers

With the election of class officers our rocket was poised for flight. The duties of the leaders were to represent and to carry out the wishes of the graduating class. During this senior year they have conducted these affairs successfully under the guidance of Mr. Robert O'Brien. The class officers have played an important part in helping to plan many activities such as the Senior Prom, the Senior Dance, and the Senior Reception. Even minute matters have been given serious attention. Many wonderful memories remain because of the diligence and sincerity of the senior class officers.

During his first year as senior class advisor, Mr. Robert O'Brien has given our class a boost in the right direction.

Maureen Leach and Carol Sarni, as secretary and treasurer, respectively, have faithfully carried out the responsibilities of their offices.

SUSAN MARGARET ARSENAULT
60 Grove St.
"Susie" Sept. 23, 1945
Full of sport and full of fun, "Susie" is loved by everyone.
Commercial Course. Basketball 2,3. French Club 3, 4. Pep Club 2.

MICHELLE RHONDA ATLAS
144 Bloomingdale St.
"Mike" Dec. 4, 1945
To those who know her well there is no one nicer than Michelle.
Academic Course.

EUGENE ROBIN BAIZMAN
60 Watts St.
"Gene" March 11, 1945
Tall, alert, handy, and lean, such a figure is cut by Eugene.
Academic Course. Band 2, 3,4. Honor Roll 3,4. Junior Council 3. Traffic Squad 3.

ELINORE BETH BALAN
147 Grove St.
"Ellie" August 11, 1945
Ellie would rather be little and shine than be big and cast a shadow.
Commercial Course. Pep Club 2,3,4. Red Cross Representative 4.

LORRAINE ELEANOR BALLIRO
25 Walnut St.
June 13, 1945
Hard working and friendly, Lorraine stands on the higher rungs of the ladder to success.
College Course. Ballot Commission 3,4. Glee Club 2,3,4. Honor Roll 2,3. Honor Society 2,3. Junior Council 3. Latin Club 2,3, 4. Pep Club 2,3. Spanish Club 2,3. Usherette at Graduation 3. Yearbook Representative 4. Senior Play 4.

JUDITH ANN BARAN
124 Williams St.
"Judy" July 15, 1945
A young lady who possesses pep, joy, vigor, and vitality.
Commercial Course.

JAMES ANTHONY BARBATI
228 Webster Ave.
"Buddha" Nov. 26, 1944
Quick of wit and full of good cheer, "Buddha's" sure to succeed from year to year.
Academic Course. Football 2,3,4. Senior Council 4. Traffic Squad 3.

CHERYL LOIS BARISHMAN
55 Parker St.
"Chez" June 21, 1945
Whether in or out of school diligence is Cheryl's rule.
College Course. Glee Club 2,3,4. Honor Roll 3,4. Journalism 2,3,4. Latin Club 2, 3. Pep Club 2,3,4. Science Club 3. Spanish Club 3,4. Usherette at Graduation 3. Beaconette Representative 2,3. Gat Club 4. Senior Play 4.

SANDRA ROSE BARON
95A Bellingham St.
"Sandy" Sept. 27, 1945
Sandy's always ready with a chuckle or a smile; you can be sure that her friendship's worthwhile.
Academic Course. Journalism 4. Latin Club 2. Pep Club 2,3. Red Cross Representative 3. Spanish Club 3,4.

BRUCE SELDON BASLER
139 Addison St.
"Moose" July 13, 1943
Good nature, generosity, and sense of humor combine in this young man to make him well-liked by all.
General Course.

SALLY BASS
138 Franklin Ave.
May 18, 1945
Personality and looks perfected, with mystery and charm reflected.
Commercial Course. Pep Club 2,3.

MARCIA KARAN BAUM
73 Washington Ave.
"Marcy" June 25, 1945
Intelligent, vivacious, and full of fun,
Enough personality for everyone.
Commercial Course. Cheering Squad 4. High Honor Roll 3,4. Honor Roll 2,3. Honor Society 2,3,4. Latin Club 2. Pep Club 2,3,4. Usherette at Graduation 3.

EDWARD MITCHELL BAXTER
91 Blossom St.
"Eddie" July 15, 1945
Character is worth more than intellect, but Eddie need not worry; he has them both.
College Course. German Club 2,3, Vice-President 4. Honor Roll 4. Hockey Team 3. Latin Club 2,3. Traffic Squad 4. Yearbook Representative 4.

JANE CLARA BEAUDOIN
23 Washburn St.
Jan. 24, 1946
Her jovial manner and bright smile make a hit with everyone.
General Course. Pep Club 2,3.

CAROL BEDNAREK
116 Third St.
Dec. 22, 1945
This young miss with a happy way,
Will always bring sunshine to a cloudy day.
Commercial Course. Yearbook Executive Committee 4.

HARVEY STEVEN BERGER
119 Highland St.
"Harv" Jan. 16, 1946
An ideal friend, good-natured and well liked by all.
General Course.

LESLIE RUTH BERGER
76 Clark Ave.
Jan. 14, 1946
A dear and true friend to all,
Known for her intelligence and sincerity.
Academic Course. French Club 2. Journalism Club 2, 3, Co-Editor of Beaconette 4. Junior Council 3. Pep Club 2,3. Red Cross Representative 2. Spanish Club 3,4. Usherette at Graduation 3.

DAVID WILLIAM BERZOF
23 Lambert Ave.
"Buzzy" June 18, 1945
"Buzzy's" willingness to work and his constant smile will always put him a step ahead in life.
Academic Course. Spanish Club 2,3. Traffic Squad 4.

MICHAEL BLUMER
194 Congress Ave.
"Mike" Feb. 12, 1945
With his drive and ambition,
Mike is sure to be a success in life.
College Course. German Club 2,3,4. Honor Roll 3. Junior Council 3. Latin Club 2. N.E.D.T. 2. Red Cross Representative 2. Science Club 3. Senior Council 4.

CAROLINE ANN BOGDANSKI
100 Broadway
June 22, 1945
Not too shy, not too bold,
a winning smile, plus a heart of gold.
Commercial Course. Usherette at Graduation 3.

JAMES ANTHONY BORUM
6 Medford St.
"Jimmy" June 12, 1945
Whether casually or formally dressed,
James is sure to look his best.
General Course.

MARTIN GEORGE BOSMAN
97 Jefferson Ave.
"Marty" Feb. 22, 1945
An able and aggressive student who realized his potential in mathematics and in the stiff advanced algebra course.
Academic Course. Football 2,3,4. Gat Club Publicity Chairman 4. Science Club 4. Track 3. Traffic Squad 4.

PAUL JOSEPH BOUCHER
99 Essex St.
Feb. 21, 1946
Paul's friendly personality becomes apparent once he gets to know someone.
General Course. Band 4. Basketball Manager 4.

ARTHUR RICHARD BOUCHIE
41 Central Ave.
"Richie" Aug. 29, 1945
Arthur is sure to put to good use his ability to succeed in anything to which he applies himself.
Academic Course. Spanish Club 3. Track 4. Traffic Squad 3,4.

Chelsea High School Graduates of 1963

FREDERICK HOWARD BRADLEY, JR.
309 Carter St.
"Fred" Jan. 23, 1945
"Fred's" friendliness and sense of humor make him one of our best liked classmates.
Academic Course. Ballot Commission 3. Baseball 2. German Club 2,3,4. Honor Roll 4. Junior Council 3. Latin Certificate 2,3. Latin Club 2. N.E.D.T. 2. Science Club 3. Traffic Squad 3,4. Yearbook Advertising Manager 4. Yearbook Representative 4. Senior Play 4.

GAIL RENAE BROTT
24 Harvard St.
July 2, 1945
Gail will bring her warmth and pleasant personality to the nursing profession, where she is sure to be as well-liked as she is now.
College Course. German Club 2,3,4. Glee Club 2,3, 4. High Honor Roll 2,3,4. Honor Roll 2,3,4. Honor Society 2,3,4. Latin Certificate 2,3. Latin Club 2, 3. N.E.D.T. 2. Pep Club 2. Yearbook Representative 4. Gat Club 4. Senior Play 4.

NANCY LEE BRADLEY
64 Maverick St.
"Nan" Sept. 13, 1945
If you bring your problems to Nan,
She will do anything she can.
Commercial Course. Pep Club 2,3. Red Cross Representative 3. Spanish Club 2.

EDWARD CHARLES BRODIE
61 Reynolds Ave.
"Sticks" Feb. 23, 1945
A boy who is reliable and steady,
That's our helpful and friendly Eddie.
General Course.

ALVIN BARRY BROWN
144 Parker St.
"Chippy" Oct. 10, 1945
Al's serious study habits are sure to bring him success in the world of pharmacy, his chosen profession.
College Course. French Club 2. German Club 2,3, 4. Honor Roll 2. Science Club 4. Yearbook Advertising Committee 4.

REISA ANN BUNICK
81 Addison St.
Nov. 25, 1945
For witty sayings and clever poems, Reisa has a facility; patience and perseverance characterize her ability; her success in the future is a probability.
College Course. Gat Club Vice-President 4. German Club 2,3. High Honor Roll 2,3,4. Honor Society 2, Vice-President 3, President 4. Latin Club 2,3, Secretary 4. Pep Club 2,3,4. Math Team, G.B.L. Chairman 4. Latin Certificate 2, 3. Math Fair 3. Merit Scholership, Semi-Finalist 4. N.E.D.T. 2. Yearbook Executive Committee 4.

JOHN FRANCIS BUCKLEY
8 Louis St.
"Deedles" May 23, 1944
"Deedles" quiet personality makes it difficult not to like him.
General Course. Traffic Squad 4. Yearbook Art Staff 4.

GERALD DOUGLAS BURKE
70 Grove St.
"Jerry" Feb. 13, 1944
No matter how distant his goal may lie, Jerry is ever determined to try.
Academic Course. Honor Roll 2. Honor Society 2. Spanish Club 3.

HARRIET FRANCING BURKE
25 Lynn St.
Sept. 22, 1945
A young lady with a pleasing smile who is liked by all.
Commercial Course. Basketball 2. French Club 2.

NANCY LEE BURKE
42 Cresent Ave.
"Little Alice" Oct. 13, 1945
Nancy has the power to enchant and appeal; beauty is her appearance; perfection is her ideal.
College Course. Beaconette Representative 2,3. Gat Club Treasurer 4. German Club 2,3. Glee Club Accompanist 2,3,4. High Honor Roll 2,3,4. Honor Society 2,3,4. Latin Certificate 2, 3. Latin Club 2,3, Social Chairman 4. Pep Club 2,3. Math Fair 3. Math Team G.B.Y.L. 4. Usherette at Graduation 3. Yearbook Executive Committee 4. Senior Play 4.

BEVERLY ANN BURRONE
192 Arlington St.
"Bev" May 26, 1945
Her jovial manner and bright smile make a hit with everyone.
Commercial Course.

THOMAS HENRY BYCZKOSKI
14 Blossom St.
"Tom" Sept. 8, 1943
His strength and energy make him an asset to his friends.
General Course.

DOMENIC JOHN CACCIAPUOTI
52 Essex St.
"Dom" July 25, 1944
Here's a boy who's really on the beam,
Held by all his classmates in high esteem.
General Course. Honor Roll 4. Track 2.

FREDERICK JOSEPH CACCIAPUOTI
52 Essex St.
"Redlight" July 25, 1944
A kind word and a happy thought make Fred a friend to be sought.
General Course. Hockey Team 2,3, Captain 4. Junior Council 3. Track 2. Traffic Squad 3,4.

what is this?

FLORENCE CANDELORO
139 Arnold St.
Revere
"Flo" June 17, 1945
Her quiet and unassuming manner serve to emphasize pleasant ways.
Commercial Course. Pep Club 2,4.

RITA MARY CANTY
127 Maverick St.
March 25, 1946
There is no way in which to say how Rita has brightened many a day.
Commercial Course. Basketball 2,3,4. Honor Roll 3,4. Honor Society 3,4. Pep Club 2,3, Corresponding Secretary 4. Senior Council 4. Spanish Club 2. Tennis 3,4. Usherette at Graduation 3. Yearbook Typist 4.

PATRICIA ANNE CAREY
481 Broadway
"Candy" March 29, 1945
A pleasing personality, very sweet,
The type of girl you like to meet.
Academic Course. Basketball 2. Cheerleader 3,4. Honor Roll 3,4. Latin Club 2. Pep Club 2,4. Science Club 4. Spanish Club 2,3. Usherette at Graduation 3.

ANNE TERESE CARROLL
144 Clark Ave.
Oct. 20, 1943
Sweetness and sincerity are the qualities that have won Anne many friends.
Commercial Course. Ballot Commission 4. Pep Club 2, 3.

CAROL LOUISE CASEY
95 Library St.
May 24, 1945
Carol is a fun loving girl who possesses much charm and personality.
Commercial Course. Basketball 2. Cheerleader 3,4. Junior Council 3. Pep Club 2.

DIANE LILLIAN CAVIGNANO
125 Chestnut St.
"Dee" March 16, 1945
No matter what her aim in life, it will surely be successfully fulfilled.
Commercial Course.

JOEL CHERANDE
139 Spruce
"Joe" June 13, 1945
Joe's fondness for people should bring success knocking on his door.
Academic Course. Basketball 2,3,4. Football 2. Honor Roll 3. Junior Council 3. Spanish Club 2,3. Traffic Squad 3,4. Gat Club 4.

MICHAEL JOSEPH CIMINO
135 Spencer Ave.
"Simi" April 25, 1945
In the Chelsea High social cycle,
No one is more prominent than Michael.
Academic Course. Spanish Club 3,4. Track Manager 3,4. Senior Play 4.

WILLIAM JOSEPH CLARK
67 Essex St.
"Bill" July 10, 1945
"Bill's" sparkling personality is sure to continue winning him many friends in the years to come.
General Course. Hockey Team 2,3,4.

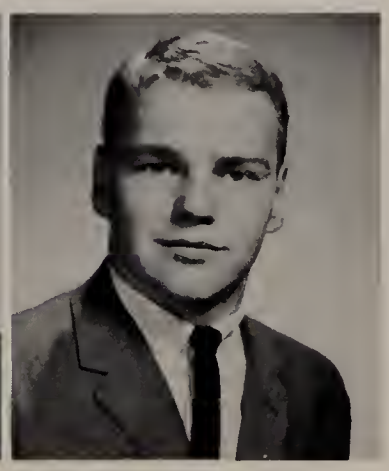

FREDERICK HENRY COELYN
129 Division St.
"Freddy" Oct. 29, 1945
Freddy is shy and easy going; a regular guy worth knowing.
General Course. Football 2,3,4. Traffic Squad 3,4. Honor Roll 4. Senior Play 4.

ELAINE COHEN
154 Central Ave.
March 30, 1945
Elaine's many friends are due to her personality, winning ways, and cheerful smile.
College Course. Beaconette Representative 4. French Club 2,3, Vice-President 4. Honor Roll 2,3. Journalism Club 2,3. Pep Club 2,3. Spanish Club 2,3.

FRED FRANCIS COLLARI
96 Springvale Ave.
"Davy" Nov. 26, 1945
The new calmness found in Fred is sure to place him in good stead.
General Course.

DOROTHY ROBERTA COOK
6 Walnut St.
"Cookie" July 22, 1945
Friendliness and ambition are Cookie's traits; at Chelsea High she surely rates.
Academic Course. Ballot Commission 3. Honor Roll 2.

LINDA FAY COOPERSTEIN
68 Bellingham St.
"Coopie" Feb. 8, 1945
No obstacles will ever hinder the true and righteous path of Linda.
College Course. German Club 3,4. Latin Club 2. Science Club 3.

ANDREW JOHN CORDOVA
71 Burma Road
"Andy" March 13, 1945
"Andy" isn't afraid to do some work, but he's decidedly not in favor of it.
General Course. Baseball 3,4.

ANN MARIE DENISE COVIELLO
89 Webster Ave.
"LuLu" July 25, 1945
Ann Marie is a girl who believes in doing her best, We know anything she attempts will be successful.
Commercial Course. Pep Club 2,4. Red Cross Representative 3. Yearbook Typist 4. Honor Roll 4.

NANCY MAY COVINO
212 Webster Ave.
Nov. 26, 1945
Nancy is gay, Nancy is witty, Nancy is definitely vivacious and pretty.
Commercial Course. Basketball 2,3,4. Pep Club Representative 2,3, President 4. Tennis 2,3,4. Usherette at Graduation 3. Yearbook Typist 4.

PAUL VINCENT DAYTON
76 Watts St.
"Stretch" July 7, 1945
A gentleman of great talents and ambitions.
Academic Course. Ballot Commission 4. Red Cross Representative 4. Science Club 4. Science Fair, first prize 3. Traffic Squad 3,4. Senior Play 4.

CHARLES JAMES DEFELICE
21 Lafayette Ave.
"Charlie" Jan. 15, 1946
"Charlie's" pitching arm will give any baseball team many victories.
Academic Course. Baseball 3,4. Football 3,4. French Club 3. Yearbook Representative 4.

KENNETH ROBERT DEKOFSKI
111 Addison St.
"Kenny" March 10, 1944
A happy life waits for Kenny, his friends and colleagues will be many.
General Course.

JAMES PAUL DEMETRIO
111 Cook Ave.
"Jimmy" July 11, 1944
His silence gives evidence of a deep thinking fellow.
Technical Course. Football 4. German Club 2,3. Science Club 3,4. Senior Council 4. Spanish Club 2. Gat Club 4.

MICHAEL HOWARD DEVONICK
14 Lawrence St.
"Mike" March 26, 1945
His hearty laugh and good natured smile has won him many friends.
Academic Course. French Club 2,3. German Club 2, 3. Track 3.

JOHN WILLIAM DOD
163 Walnut St.
"Engine 5" Jan. 28, 1946
"Engine 5" is a great guy, and we know we are going to hear good things about him in years to come.
Academic Course. Traffic Squad 3,4.

MARTIN GARY DORFMAN
29 Chester Ave.
"Marty" Nov. 28, 1945
Very seldom is Marty without a word,
If there's a discussion nearby, he's sure to be heard.
General Course.

Chelsea High School Senior Class 1963

CAROLYN MARY DOWNING
123 Grove St.
Sept. 9, 1945
Looks, brains, and personality make Carolyn popular.
Academic Course. Honor Roll 2,3,4. Honor Society 3. Junior Council 3. Pep Club 2,3, Vice-President 4. Science Club 4. Spanish Club 2. Spanish Award 3. Usherette at Graduation 3.

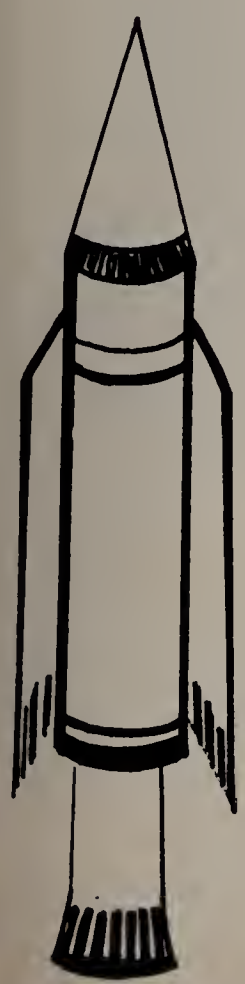

CAROL MARIE DRINAN
227 Chestnut St.
July 27, 1945
Her quiet sweetness will carry her far,
She's never satisfied with less than par.
Commercial Course. Pep Club 2,3.

BEVERLY FAYE DWASH
154 Park St.
"Bev" Aug. 8, 1945
A girl with a pleasing personality.
Academic Course. French Club 2. Pep Club 2,3. Spanish Club 2,3.

FERNA ELANE DYKE
85 Clark Ave.
Dec. 29, 1945
Handy and dandy to have around, always a smile and never a frown.
Academic Course. Journalism Club 2,3,4. Latin Club 2. Pep Club 2,3. Spanish Club 2,3,4. Latin Certificate 3. Math Fair 3.

ROBERT WILLIAM ELLERIN
99 Shurtleff St.
"Bobby" Sept. 20, 1945
Both likeable and capable,
A combination hard to beat.
College Course. German Club 2,3,4. Junior Council 3. Latin Club 2. Science Club 3, Treasurer 4. Track 2,3, Co-Captain 4.

JOHN MICHAEL ESPOSITO
99 Essex St.
"Playboy" Aug. 1, 1945
When it comes to mirth and fun,
John is surpassed by none.
Academic Course. Band 2, 3,4. Spanish Club 2.

CAROL ANN ETTERS
55 Grove St.
June 26, 1945
Brains and beauty of a special kind,
In our Vice-President are combined.
Academic Course. Basketball 2,3,4. Class Vice-President 3,4. Honor Roll 2,3,4. Honor Society 2,3,4. Latin Club 2,3, Treasurer 4. Pep Club 2, Treasurer 3,4. Spanish Club 2,3. Latin Certificate 3. Usherette at Graduation 3. Gat Club 4.

PATRICIA THERESA FAGONE
50 Medford St.
"Pat" April 1, 1945
Never a tyrant or aristocrat,
always sweet and agreeable is Pat.
Commercial Course.

MARK GEORGE FAITHFUL
1 Parkway Ct.
"Markus" March 6, 1945
Mark is one of the muscle men which made our football team such a success.
Academic Course. Football 3,4. Track 3,4.

MARGARET ANN FAMIGLIETTI
615 Washington Ave.
March 23, 1945
Pretty and attractive is her trend;
Known to all as a friend
On whom everyone can depend.
Commercial Course. High Honor Roll 2. Honor Roll 2,3,4. Honor Society 2,3, Secretary 4. Pep Club 2,3, 4. Senior Council 4. Usherette at Graduation 3. Yearbook Executive Committee 4.

LINDA JANET FINKELSTEIN
71 Bellingham St.
Nov. 23, 1945
A pleasant girl who combines intelligence with charm.
College Course. German Club 2,3, President 4. Glee Club 2,3,4. High Honor Roll 2,3. Honor Roll 2,3,4. Honor Society 2,3, Vice-President 4. Latin Club 2. Pep Club 2. Math Fair Award 3. Usherette at Graduation 3. Yearbook Representative 4. Gat Club 4.

ROBERT DENNIS FITZGERALD
34 Cary Ave.
"Fitzy" Oct. 22, 1945
No dull moments are to be found, when "Fitzy" is around.
General Course.

GERALDINE JOAN FLAVIN
142 Marboro St.
"Gerry" May 27, 1944
Always willing to help anyone when he needs help.
General Course. Pep Club 2,3. Usherette at Graduation 3.

JANINA VICTORIA FLYNN
274 Spruce St.
"Nina" May 3, 1945
Peppy is Janina Flynn,
Always rooting for our team to win.
Commercial Course. Pep Club 2,3.

DIANE ELLEN FRANK
23 Gardner St.
"Di" Oct. 26, 1945
Diane's wit and beauty are captivating;
Her charm and grace are exhilarating.
College Course. Glee Club 2,3,4. Honor Roll 2,3. Honor Society 3. Latin Club 2. Pep Club 3,4. Red Cross Representative 2. Science Club 3,4. Spanish Club 2, Secretary 3,4. Math Fair 3. Yearbook Contributing Editor 4. Livewire 2. Gat Club 4.

SUSAN GAIL FRASER
59 Bloomingdale St.
"Susie" Nov. 15, 1945
Susan's sharp and full of humor but never listens to an unkind rumor.
Commercial Course. Basketball 2,3,4. Honor Roll 2. Pep Club Representative 2,3, Song Leader 4. Tennis 3,4.

JOHN HENRY FREESE
3 Parkway Court
April 9, 1944
Very considerate is John Freese,
Upon this everyone agrees.
General Course.

JOSEPH AUGUSTUS FRIEL
55 Warren Ave.
"The Irish Man" June 28, 1945
Joe is always full of joy,
And is he a happy-go-lucky boy.
General Course. Football 2. Junior Council 3.

ROBERTA LOUISE GABRELCIK
36 Beacon St.
"Bobbie" Oct. 2, 1945
A little bit of work and a little bit of play and a little bit of friendliness make up Roberta's day.
Commercial Course. Ballot Commission 3. Glee Club 2, 3,4. Honor Roll 2,3,4. Honor Society 2,3,4. Junior Council 3. Pep Club 2. Senior Council 4.

RONALD RICHARD GALLO
562 Washington Ave.
"Ronnie" July 20, 1944
Generosity and greatness of heart in Ronnie's character plays a big part.
General Course.

MARY ROBERTA GARLAND
84 Addison St.
Nov. 13, 1945
Kind and friendly is Mary;
of ill manners is she wary.
Commercial Course. French Club 2. Pep Club 2,3.

JUDITH NANCY GENNELLY
14 Grand View Rd.
"Judi" Feb. 22, 1945
Full of fun, full of pep,
Her personality keeps her right in step.
Commercial Course. Pep Club 2,3,4.

MAUREEN ANN GEORGE
202 Washington Ave.
Nov. 11, 1945
Here's a girl with little to say, but she'll be a success someday.
Commercial Course. Basketball 3. Honor Roll 2. Pep Club 2,4.

EDWARD BENNETT GHIDELLA
130 Prospect Ave.
"Eddie" May 5, 1945
Eddie has a winning way which most find hard to resist.
General Course. Honor Roll 4.

CAROLYN CAIMEL GIORDANO
38 Carmel St.
July 7, 1943
Carolyn is talented in art. To work for our yearbook she's ready to start.
Commercial Course. Yearbook Art Staff 3.

LESLIE ELLEN GLICK
79 Havard St.
March 18, 1945
With her ability, charm and drive, in the future she is sure to thrive.
College Course. German Club 2,3. Glee Club 2,3. Honor Roll 2,3,4. Honor Society 2,3,4. Junior Council 3. Latin Club 2,3,4. Pep Club 2,4. Red Cross Executive Committee 2,3,4. Gat Club 4. Senior Play 4.

JOHN HENRY GODFREY
160 Grove St.
"Jack" May 2, 1945
Out on the ruthless football field our John will never yield.
Academic Course. Baseball 2,3,4. Football 4. German Club 2,3.

WILLIS EUGENE GODIN
114 Shurtleff St.
"Bill" May 5, 1945
"Bill" is always happy and always gay, even when things don't go his way.
General Course. Ballot Commission 4.

ELAINE JOYCE GOLDBERG
152 Central Ave.
March 11, 1945
With her ability and charming ways,
She'll be a success in the coming days.
College Course. Ballot Commission 3. Glee Club 2,3,4. Latin Club 2. Pep Club 2. Spanish Club 2,3,4. Gat Club 4.

GLORIA LOUISE GOLDBERG
51 Garland St.
Dec. 14, 1945
Gloria is like sugar - sweet and refined.
College Course. German Club 2,3. Glee Club 2,3,4. High Honor Roll 3. Honor Roll 2,3,4. Honor Society 2,3,4. Latin Club 2,3,4. Pep Club 2. Red Cross Representative 4.

FRANCIS MICHAEL GORDON
2 Clinton Court
"Frank" April 26, 1945
Francis is a lover of life,
And never troubles with wordly strife.
General Course.

HARRIET AUDREY GORDON
183 Congress Ave.
May 7, 1945
A very nice girl whom everyone knows,
She's friendly and gay wherever she goes.
Commercial Course. Cheerleader 3, Co-Captain 4. Glee Club 2,3,4. Pep Club 2,4. Spanish Club 2,3. Usherette at Graduation 3.

JULIA ANN GORDON
25 Congress Ave.
"Jul" Oct. 11, 1945
A friendly girl who's not too loud,
A popular person with the crowd.
Commercial Course. Pep Club 2,3.

PETER DAVID GROSS
325 Washington Ave.
"Grass" April 2, 1945
Here's a guy with a brillant combination of brains, wit, and personality.
College Course. Baseball 2. Gat Club President 4. German Club 2,3,4. Honor Roll 3,4. Honor Society 3, 4. Junior Council 3. Latin Club 2. Math League G.B.L. 4. Red Cross Representative 2,3,4. Science Club 4. Senior Council 4. Track 3. Traffic Squad 4. Yearbook Contributing Editor 4. Senior Play 4.

DONNA MARIE HARRINGTON
170 Pearl St.
Jan. 24, 1945
Outwardly reserved is Miss Harrington, yet she is really full of fun.
Commercial Course.

WAYNE VICTOR HARRISON
257 Broadway
"Hammer Head" Oct. 3, 1944
Sense of humor, personality great, Wayne's a fellow who will always rate.
General Course. Football 2,3,4. Yearbook Art Staff 2,3. Yearbook Representative 4.

DENISE HARVEY
117 Clark Ave.
"Dee" Nov. 1, 1945
Quiet, neat, refined and sweet, here is a girl who is hard to beat.
College Course. French Club 2,3,4. Gat Club 4. Honor Roll 2,3,4. Honor Society 4. Math Fair 3. Pep Club 4. Science Club 4. Usherette at Graduation 3.

BARBARA ANN HARZMOVITZ
256 Arlington St.
"Harz" July 12, 1945
Enchanting and pretty is Harz, who may find herself among the stars.
Commercial Course. Honor Roll 2,3. Pep Club 2,3. Spanish Club 2.

Chelsea High School Graduates of 1963

GLORIA NELLIE HAWKINS
184 Clark Ave.
Sept. 7, 1945
She's one of the best dressed and prettiest girls that you'll ever meet.
Academic Course. Gat Club 4. Glee Club 2,3,4. Pep Club 4. Red Cross Representative 2. Spanish Club 2. Yearbook Representative 4. Senior Play 4.

WILLIAM FRANCIS HIGGINS
93 Essex St.
"Bill" July 15, 1945
Always a friend and never a foe, Billy is constantly on the go.
General Course.

JOHN RENDAL HOADLEY
52 Hooper St.
"Hogi" Aug. 30, 1945
To become a scientist is the chief aim on John's list.
College Course. Gat Club 4. German Club 2,3,4. Latin Club 2. Math League G.B.L. 3. Science Club 2,3. Track 2. Traffic Squad 2,3.

JANET MAYE HORNSBY
51 Washburn St.
"Jan" May 20, 1945
Full of pep, fun and energy, This is the way Janet will always be.
Commercial Course. Pep Club 2.

BARBARA JUNE HOWE
240 Parkway
"Babs" June 7, 1945
Always lively, always gay, that is Barbara's cheerful way.
Commercial Course. French Club 2. Pep Club 2,4. Red Cross Representative 3.

FREDERICK COURTLAND HUGHES
22 Addison St.
"Freddy" Dec. 12, 1945
There is no better friend than Freddy,
With aid and advice he's always ready.
Academic Course. Baseball 3. Traffic Squad 3,4.

GEORGE ROY HURD
69 Grove St.
Oct. 24, 1945
Vigorous is the only word to explain George Hurd.
General Course. French 2. German 2.

JOHN ROBERT IACONO
36 Beacon St.
"Ikeman" June 16, 1945
A good looking boy who is full of fun,
John is one who gets his work done.
General Course.

JOHN THOMAS ICKES
52 Library St.
"Ick" Sept. 2, 1945
The results will be of great value,
Whatever James Ickes will do.
Academic Course. Traffic Squad 2,3.

JOHN CHRISTOPHER JAROSZEWSKI
88 Addison St.
"Jar" Nov. 14, 1944
John is imaginative and curious; he seldom finds problems to which he is impervious.
General Course. Football 3.

RONALD JOSEPH JEGLINSKI
75 Williams St.
"Ronnie" July 23, 1945
Ronnie is always ready to stand by anyone who needs a helping hand.
General Course.

CHRISTINE ELEANOR JOHNSON
10 John St.
"Christie" Nov. 25, 1945
Christine's sparkling blue eyes portray a character which is wise.
Commercial Course. Glee Club 2.

LAWMAN FRANKLIN JOHNSON
113 Third St.
"Skipper" Feb. 10, 1946
From football to pretty lasses, John is there to catch the passes.
General Course. Football 3,4.

BARBARA ANN KAESTNER
60 Hooper St.
May 26, 1945
As Mr. Richman's helping hand,
Barbara's ready to take a stand.
Commercial Course. Basketball 3. Pep Club 2. Honor Roll 4.

ARTHUR BENNET KAPLAN
57 Paul-Revere Rd.
Arlington, Mass.
"Butch" Jan. 23, 1945
In his short stay at Chelsea High "Butch" has won many friends.
Academic Course. French Club 4. World Affairs Club 4.

GARY ANDREW KAPLAN
152 Bloomingdale St.
April 29, 1945
Gary possesses a combination hard to beat - intelligence and personality.
College Course. Honor Roll 2,3,4. Honor Society 2,3,4. Junior Council 3. Latin Club 2. Senior Council 4. Spanish Club 2,3,4. Traffic Squad 3,4.

HARVEY STEVEN KAPLAN
16 Eustis St.
"Kappy" June 27, 1945
There's never a frown,
When Harvey's around.
General Course.

PHYLLIS RUTH KAPLAN
37 Maverick St.
"Phil" March 27, 1945
Always smiling, always sweet,
No matter when or where you meet.
Commercial Course. Journalism Club 2. Pep Club 2, 3.

THOMAS JOSEPH KASIECKI
161 Summit Ave.
May 20, 1945
He may be small, but quality comes before quantity.
General Course.

RICHARD NORMAN KATZ
90 Clark Ave.
Aug. 4, 1945
He's clever, he's sharp, he's on the ball, Richard is a guy who's a friend to all.
Technical Course. German Club 2,3,4. Honor Roll 2. Latin Club 2. Science Club 3, Vice-President 4. Yearbook Representative 4. Gat Club 4.

WILLIAM JOHN KERR
197 Chestnut St.
Jan. 14, 1943
Bill's good humor will carry him through life.
General Course.

BARBARA ANN CATHERINE KING
45 Jefferson Ave.
"Bobbie" Jan. 13, 1945
Friendliness is her hobby, that's why we like Bobbie.
General Course. Beaconette Representative 2,3. Pep Club 2,3.

EDWARD JOHN KITOSKI
35 Orange St.
"Eddie" Nov. 2, 1945
Oh me, oh my, oh golly, Eddie is always jolly.
Academic Course. Spanish Club 2,3,4.

JOANNE MARIE KONIK
69 Broadway
"Joannie" March 29, 1945
Her bright smile and cheery hello make the day seem brighter.
Commercial Course. Basketball 3,4. Pep Club 2,3, 4. Usherette at Graduation 3.

IRENE THERESA
KOPACZYNSKA
56 Beacon St.
"LuLu" Feb. 16, 1945
Her quiet charm and smiling face will win Irene friends any place.
Academic Course. Pep Club 2,3.

RICHARD JOSEPH
KOPACZYNSKI
83A Broadway
"Pickles" Nov. 10, 1945
His calm air and his helpful way have endeared him to all his friends.
General Course.

PEDY KORN
54 Clark Ave.
Oct. 2, 1945
Never was there a female born
Who's more gracious than Pedy Korn.
A successful future awaits a girl as capable as Pedy.
College Course. German Club 2,3. Glee Club 2,3. High Honor Roll 3. Honor Roll 2,3,4. Honor Society 2,3,4. Journalism Club 2,3. Junior Council 3. Latin Certificate 2,3. Latin Club 2,3,4. Pep Club 2,3,4. Yearbook Contributing Editor 4.

PETER MICHAEL
KORNECHUK
63 Blossom St.
Jan. 28, 1946
Peter always wears a smile and spreads good cheer all the while.
Academic Course. Hockey Team 2,3,4. Science Club 2. Spanish Club 3. Traffic Squad 2,3,4.

ANN MARIE THERESA
KWIZIKOWSKI
150 Maverick St.
"Ann" Dec. 11, 1945
Ann's personality is very sweet,
When it comes to decisions she's always discreet.
Commercial Course. Basketball 3. Honor Roll 2,3. Honor Society 2,3. Pep Club 2,3. Red Cross Representative 3.

DONNA JEAN LAMB
131 Orange St.
"Lambie" Feb. 8, 1945
She's happy-go-lucky and full of life,
Always ready for fun and laughter.
Commercial Course. Ballot Commission 3. French Club 2. Pep Club 2,3,4. Red Cross Representative 2. Senior Council 4. Usherette at Graduation 3.

CAROLYN MARY
KOZLOWSKI
30 Prescott Ave.
"Lynn" Nov. 12, 1945
Carolyn, as quick as a bunny, can change the day from rainy to sunny.
Commercial Course. Pep Club 2,3.

BEVERLY ANN
KUPCZEWSKA
17 Heard St.
"Bev" July 25, 1944
Pretty and petite is Beverly; someday she may be found in Pari.
Commercial Course. Glee Club 2,3. Pep Club 2,3.

MAUREEN ELAINE LEACH
155 Shawmut St.
Nov. 12, 1945
Maureen's wit and charm are only surpassed by her intelligence and personality.
College Course. Basketball 2,3,4. Cheerleader 4. Class Officer, Secretary 3, 4. French Club 2,3. High Honor Roll 2,3. Honor Roll 2,3,4. Honor Society 2,3, Treasurer 4. Latin Certificate 2,3. Latin Club 2,3, Vice-President 4. National Merit Certificate 4. Pep Club 2,3. Usherette at Graduation 3. Yearbook Contributing Editor 4.

DOROTHY CELESTE LAROSA
149 Essex St.
"Dottie" July 2, 1945
Ever ready to make someone smile, friendly and considerate all the while.
General Course. Pep Club 2,3.

ANTHONY LEPITO
17 Garfield Ave.
"Tony" Aug. 24, 1944
As an active member of our class Tony's contribution is not surpassed.
General Course. Football 4.

ROBERTA SUSAN LEPPO
48 Tudor St.
Jan. 5, 1946
Roberta will never lack friends with her warm personality and sincere smile.
Commercial Course. Basketball 3,4. French Club 2. Pep Club 2,3,4. Red Cross Representative 2. Spanish Club 3,4. Usherette at Graduation 3. Yearbook Representative 4. Beaconette Representative 3. Honor Roll 4.

ROBERT KING LERETTE
759 Broadway
"Bob" Oct. 27, 1945
A quiet but conscientious worker.
Academic Course.

JOSEPH FRANCIS LEVIN
199 Chestnut St.
"Joe" May 5, 1945
Never underestimate a quiet boy.
Academic Course. Spanish Club 2,3. Traffic Squad 3, 4.

Chelsea High School Senior Class 1963

LINDA EILEEN LEVINE
174 Congress Ave.
"Lynn" April 9, 1945
Linda is a charming lass,
With a pleasing way about her.
Academic Course. French Club 2,3. German Club 2,3. Honor Roll 4. Journalism Club 2. Pep Club 2,3. Red Cross Representative 4. Math Fair Award 3. Yearbook Art Staff 4.

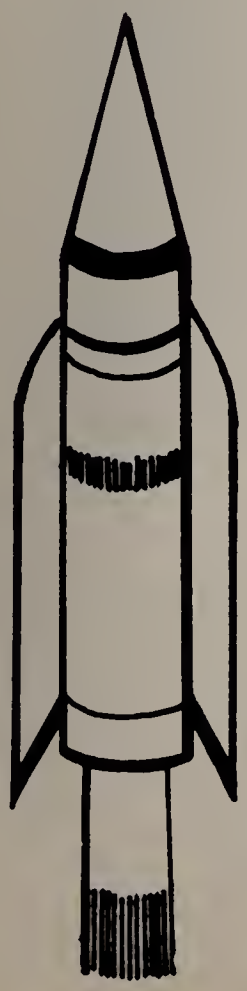

JOHN JOSEPH LEWIN
106 Clark Ave.
July 11, 1944
In our books John rates high,
He's a quiet but mischievous guy.
General Course.

JOYCE KAREN LEVY
43 Maverick St.
"Moose" Aug. 6, 1945
Always giggling, always gay,
She always brings a smile your way.
Commercial Course. Journalism Club 2. Majorettes 3, Captain 4. Pep Club 2. Red Cross Representative 4. Usherette at Graduation 3.

JOY CAROLE LINSKY
25 Orange St.
Jan. 2, 1946
Joy possesses charm and fun.
She'll always be liked by everyone.
Academic Course. Ballot Commission 4. Latin Certificate 2. Latin Club 2. Math Fair Award 3. Pep Club 2, 3,4. Spanish Club 2,3. Honor Roll 4.

JOHN MICHAEL LOMBARDOZZI
155 Chestnut St.
"Johnny" Dec. 28, 1945
John, one of the best in all the land,
He's always there with a helping hand.
Academic Course. Gat Club 4. Hockey Team 2.

BRUCE MITCHELL LOTTER
142 Addison St.
"Buddy" Jan. 24, 1946
"Buddy" is always striving for higher goals, and there is no doubt of his reaching them.
Academic Course. Honor Roll 4.

SHEILA DENISE LUBELL
210 Webster Ave.
Jan. 24, 1945
Always in style from head to toe,
Sweet and charming wherever she may go.
Commercial Course. Pep Club 2.

MAUREEN MACDONALD
449 Crescent Ave.
Sept. 2, 1945
Maureen may seem quiet and sometimes shy, but once you get to know her, my, oh my!
Commercial Course. Pep Club 3,4.

GERALDINE MAGLIONE
153 Shurtleff St.
"Jerry" March 3, 1945
A girl like Jerry is hard to find,
Tall and attractive with a sensible smile.
Commercial Course. Honor Roll 2,3. Pep Club 2,3.

MARLENE MALONE
37 Pine St.
May 26, 1945
Marlene is sweet, quiet and shy,
But always can manage a smile and a hi.
Commercial Course. Basketball 2,3,4.

JOANNE MANCHUR
59 Gillooly Rd.
"Blackie" Aug. 12, 1945
Full of fun, joy and pep,
That's Blackie who's always in step.
Commercial Course. Ballot Commission 3. Glee Club 2,3,4. Pep Club 2. Spanish Club 2.

BARRY LEWIS MANN
51 Shurtleff St.
April 11, 1945
During his life span, marked accomplishments will be made by Barry Mann.
Academic Course. French Club 3. Traffic Squad 4.

JOSEPH PATRICK MARTINELLO
74 Clark Ave.
"Joe" June 1, 1945
Never at a loss for words,
Joe is full of fun and frolic.
Academic Course. Football 3,4.

INA JEAN MAZER
70 Essex St.
Jan. 18, 1946
Always laughing, and gay as a song, Ina sparkles all day long.
Commercial Course. French Club 2. Honor Roll 2,4. Honor Society 3,4. Junior Council 3. Pep Club 2,3,4.

DANIEL JOSEPH MCINNIS
44 Broadway
"Danny" Jan. 31, 1945
For Danny, amiable and full of fun, friends are rather easily won.
General Course.

BEVERLY ANN MCVAY
83 Eleanor St.
"Bev" May 11, 1946
Full of pep, full of fun, Bev is liked by every one.
Commercial Course. Pep Club 2,3. Usherette at Graduation 3.

EDWARD MEDROS
79 Elm St.
"Ed" Jan. 25, 1946
Ed has charm and wit galore; what boy could ask for more?
College Course. Gat Club 4. Hockey Team 3.

LOUIS MICCIULLO
53 Library St.
"Junior" July 21, 1945
Junior may be quiet at times, but like a book you have to read between the lines!
Academic Course. Junior Council 3.

FRANK JOSEPH MINICHELLO
165 Hawthorne St.
Sept. 5, 1945
Frank is the boy everyone knows, radiates fun wherever he goes.
Academic Course. Honor Roll 2.

CAROL MIROCHNICK
55 Watts St.
"Cuddles" Nov. 16, 1945
If friends are made by a smile or two,
Cuddles will always have more than a few.
General Course. Pep Club 2.

KATHLEEN THERESA MORAN
53 Maverick St.
"Kathy" Oct. 8, 1944
Kathy's quiet, Kathy's gay, towards her goal, she'll pave her way.
Commercial Course. Honor Roll 3. Pep Club 2,3. Usherette at Graduation 3.

DOLORES MARIE MROZOWSKI
251 Spruce St.
"Dee Dee" Sept. 5, 1944
Always smiling, always gay, Dee Dee helps in every way.
Commercial Course. French Club 2. Pep Club 2.

MARY ANN MULLEN
28 Pembroke St.
July 19, 1944
Surely one would walk a mile to look at Mary's pretty smile.
Academic Course. Band. Pep Club 3. Spanish Club 3.

JOANN BARBARA NADWORNY
23 Burma Rd.
"Bones" Nov. 25, 1945
Full of life and sparkling with fun, to add a good time, Bones is the one.
Commercial Course. Basketball 2. French Club 2. Glee Club 2,3,4. Honor Roll 2. Junior Council 3. Pep Club 2,3,4. Red Cross Representative 2,3. Usherette at Graduation 3. Yearbook Representative 4.

BARBARA LEE NATAUPSKY
119 Bellingham St.
"Barb" May 4, 1945
Looks, brains, personality plus, makes Barb a credit to all of us.
College Course. French Club 2,3. Gat Club Corresponding Secretary 4. Honor Roll 2,3,4. Honor Society 2,3,4. Latin Club 2,3. Pep Club 2,3.

KAREN SUE NECHTEM
10 Perkins Rd.
Dec. 5, 1945
Abounding in energy and activity, with an air of cheer and festivity.
College Course. Ballot Commission 3. GAT Club 4. German Club 2,3. Glee Club 2,3. High Honor Roll 2,3. Honor Roll 2,3,4. Honor Society 2,3, Program Chairman 4. Junior Council 3. Pep Club 2,3,4. Livewire 3, 4. Senior Council 4. Math Fair 3. N.E.D.T. 2. Usherette at Graduation 3. Yearbook Executive Committee 4. Latin 2,3. Publicity Chairman 4.

THOMAS JOSEPH NOLAN
81 Library St.
"Tommy" Dec. 13, 1945
He's not too big, he's not too small but when it comes to friends Tommy's got them all.
General Course. Ballot Commission 3. Football 4. Hockey Team 2,4. Red Cross Representative 2. Senior Council 4. Traffic Squad 4. Senior Play 4.

DONNA MARIE NOONAN
129 Bloomingdale St.
Jan. 22, 1946
Flirting is a girl's right, and Donna keeps it light and bright.
General Course. Usherette at Graduation 3.

VICTORIA NOSEWORTHY
24 Bloomingdale St.
"Vickey" March 12, 1945
Her pleasant hello and everlasting smile make Vickey a girl well worthwhile.
Commercial Course. Pep Club 2,3. Usherette at Graduation 3.

MICHAEL MARK NOYE
16 Watts St.
"Mike" Aug. 27, 1945
Never at a loss for words is Mike,
His personality you're sure to like.
Academic Course. Band 2, 3. Track 2. Traffic Squad 4. Senior Play 4.

ELAINE MARIE OLIVER
242 Chestnut St.
Oct. 18, 1945
With a friendly smile and a cheerful greeting, Elaine is a girl well worth meeting.
College Course. Glee Club 2,3,4. Honor Roll 2,4. Latin Club 2,3. Pep Club 2,3. Spanish Club 2,3.

BARBARA AGNES OLSON
35 Shurtleff St.
"Barbi" Dec. 8, 1945
Quietly working, and thinking away,
Barbi will be a success some day!
Commercial Course. Pep Club 2,3.

ROBERTA LOUISE ORLANDO
164 Franklin Ave.
"Bobbie" Feb. 6, 1945
In this girl one can find personality and charm combined.
Commercial Course. Pep Club 2,3. Red Cross Representative 4.

GEORGE PEACH
164 Chester Ave.
June 10, 1944
Though quiet he appears to be,
George possesses many a fine quality.
General Course. Ballot Commission 3. Basketball 3. Baseball 3. Track 2.

CYNTHIA JEAN PENNACCHIO
575 Washington Ave.
Dec. 10, 1945
Cynthia's laughter cannot be suppressed, nor can we deny that she's a pretty lass.
Academic Course. Ballot Commission 4. Glee Club 3,4. Honor Roll 4. Pep Club 3,4. Spanish Club 3,4.

LEWIS PERKINS
120 Shurtleff St.
"Lewie" March 24, 1945
In life, as in sports, it will be a task to keep Lewie from making good.
Academic Course. Band 2, 3. Basketball 2,3, Captain 4. Junior Council 3. Red Cross Representative 2. Spanish Club 2,3. Track 3, Co-Captain 4. Yearbook Representative 4.

DOROTHY MARIE PERRY
46 Heard St.
"Dotti" Nov. 19, 1944
With jokes and laughter through the years, we hope she's as happy as she appears.
Commercial Course. Basketball 3,4. Honor Roll 3. Pep Club 2,3,4. Usherette at Graduation 3.

WILLIAM MICHAEL PIASECKI
87 Sixth St.
"Bill" July 24, 1944
Although he's not very loud, he's certainly liked by every crowd.
General Course. Honor Roll 4.

Chelsea High School Graduates of 1963

ARLEEN ROSE PUNCH
381 Washington Ave.
July 29, 1945
Bubbling over with fun and cheer, everyone's happy when Arleen's near.
Commercial Course. Basketball 2. Pep Club 2,3. Usherette at Graduation 3.

ROSEMARIE FRANCES RANDAZZO
109 Sagamore Ave.
"Rollo" Feb. 13, 1945
"Rollo" is a very pleasant, cheerful girl, whom you will always find as your friend.
General Course. Pep Club 2,3. Sergeant at Arms 4. Yearbook Representative 4.

CYNTHIA RESNICK
39 Bloomingdale St.
Nov. 17, 1945
Certainly not a wall flower, Cynthia seems to have much power.
Commercial Course. French Club 2. Glee Club 2.

ALAN MICHAEL RILEY
46 Walnut St.
"Al" Jan. 27, 1945
True and loyal is Al, if you wish him for a pal.
General Course. Track 3.

MILDRED ALICE ROBERTSON
76 Walnut St.
"Millie" Nov. 19, 1945
Not too shy, but yet not too bold, a winning smile plus a heart of gold.
Commercial Course.

FLOYD EARNEST ROLLINSON
96 Fourth St.
"Sonny" July 1, 1945
A wonderful boy with a great sense of humor.
Academic Course. German Club 3. Red Cross Representative 4. Track 3. Yearbook Representative 4.

THOMAS ALBERT ROSA
27 Saipan Rd.
"Tom" April 21, 1945
Composed, mature, steady and calm, Tom never panics in alarm.
Academic Course. Basketball 2. Football 2,4. Honor Roll 2,4. Red Cross Representative 2. Senior Council 4. Spanish Club 3. Track 3,4.

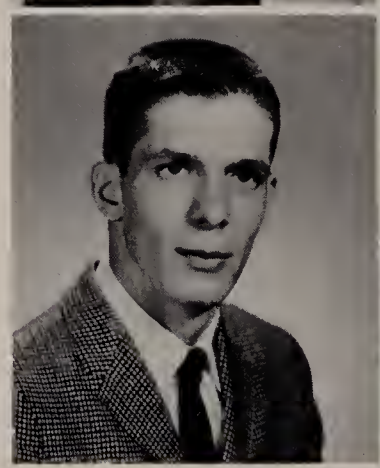

ANNETTE PEARL RUBIN
65 Sixth St.
Feb. 2, 1944
Annette is always bright and alert;
She is never disagreeable or curt.
General Course. Pep Club 2. Usherette at Graduation 3.

JOSEPH JOHN RZEPKA
51 Essex St.
"Joe" July 28, 1944
A boy both handsome and reserved,
On our football team Joe has served.
General Course. Football 2,3,4. Traffic Squad 4.

NORMAN SACKS
21 Jefferson Ave.
July 8, 1945
If all the books were thrown in the sea, how happy Norman would be.
Academic Course. German Club 3. Track 3.

ANTOINETTE LOIS SAGGESE
58 Cottage St.
"Toni" Aug. 14, 1944
No dull moments are to be found,
Whenever Toni is around.
Commercial Course. Pep Club 2,3.

JOAN CAROL SARNI
236 Everett Ave.
"Carol" Sept. 13, 1945
Carol, a sparkling jeweled treasure;
To have known her was a pleasure.
Academic Course. Cheerleader 3, Captain 4. Class Officer, Treasurer 3,4. Glee Club 2,3,4. Honor Roll 2,3, 4. Pep Club 2,4. Red Cross Representative 2. Spanish Club 3,4. Usherette at Graduation 3.

ROWENA INA SCHIVEK
136 Maverick St.
"Rosie" Dec. 6, 1945
As the President of our Latin Club,
She could very well be Miss Deasy's sub.
College Course. French Club 2,3. Glee Club 2,3,4. Honor Roll 2,3. Honor Society 2,3,4. Journalism Club 3,4. Latin Certificate 3,4. Latin Club 2, Junior Program Chairman 3, President 4. Pep Club 2. Math Fair Award 3. Yearbook Contributing Editor 4. Gat Club 4.

BARBARA ELLEN SCHWARTZ
7 Reynolds Ave.
June 26, 1945
In or out of school perseverance is her rule.
Academic Course. Ballot Commission 4. Glee Club 2,3,4. Math Fair Award 3. Pep Club 2,3. Spanish Club 3,4.

CAROL ANN SCRIVANO
93 Highland St.
March 21, 1945
A pleasant, well mannered girl, who says little, but knows much.
College Course. Band 2,3, 4. Gat Club 4. German Club 2,3, Secretary 4. Honor Roll 4. Honor Society 2. Junior Council 3. G.B.L. Math Team 4. Pep Club 2,3. Spanish Club 2,3. Spanish Award 2. 3rd prize in Math Fair 3.

LAURA WINIFRED SHRAY
39 Cook Ave.
"Laurie" Oct. 28, 1945
Known for her humorous way,
Laura brightens up the day.
Academic Course. French Club 2. Glee Club 2,3,4. Journalism Club 4. Pep 2. Red Cross Representative 2,3,4. Spanish Club 3,4.

BARBARA PEARL SILVERMAN
142 Congress Ave.
"Barbie" June 8, 1945
Quiet in her way, but a true friend day to day.
Academic Course. Basketball 3. French Club 2,3. German Club 2,3. Majorette 3, Co-Captain 4. Pep Club 2. Second Prize Math Fair 3. Spanish Club 4. Usherette at Graduation 3.

ALFRED ROY SMITH
142 Marlboro St.
"Smitty" Aug. 19, 1944
Nonchalant, but witty is the characteristic of Smitty.
General Course.

ELLEN MAY SMITH
73 Maverick St.
"Kitten" Dec. 6, 1945
A real charming gal who is very sincere, that's Kitten.
College Course. French Club 2. German Club 2,3, Treasurer 4. Pep Club 2,3. Senior Council 4.

VALERIE ANN SMITH
22 Heard St.
"Val" Jan. 7, 1946
Val is real sweet and has a pleasant personality.
Commercial Course. Basketball 3. Pep Club 2,3,4. Spanish Club 2. Usherette at Graduation 3.

SANDRA BRYNA SMOLKER
105 Chester Ave.
"Charlie" May 15, 1945
Charlie always has a good word for everyone, and everyone has a good word for her.
Academic Course. Band 3, Secretary 4. Basketball 3. Journalism Club 2,3,4. Math Fair 3, 2nd prize. Pep Club 2. Science Fair 3, 1st prize. Spanish Club 2,3.

PAUL THEODORE SOBOLEWSKI
54 Cary Ave.
"Ted" March 2, 1945
Never dull or reserved is Ted,
Always peppy and cheerful instead.
General Course.

CAROL ANN SPINELLI
8 Summit Ave.
Jan. 23, 1946
Always cheerful, always bright,
She'll always make your day just right.
Commercial Course. Basketball 2. Majorette 4. Pep Club 2. Spanish Club 2. Senior Play 4.

JAMES MICHAEL SPELMAN
67 Orange St.
"Mike" Dec. 26, 1945
First a smile, then a grin, then it's trouble that he's in.
Academic Course. Baseball 4. Football 3. Junior Council 3. Traffic Squad 4.

JOHN JOSEPH SULLIVAN
25 Marlboro St.
"Sully" March 30, 1945
Besides being a credit to our football team,
Sully is a part of every girl's dream.
Academic Course. Ballot Commission 4. Baseball 3, 4. Football 2,3, Co-Captain 4. Junior Council 3. Red Cross Representative 3. Spanish Club 2,3. Traffic Squad 3. Yearbook Representative 4.

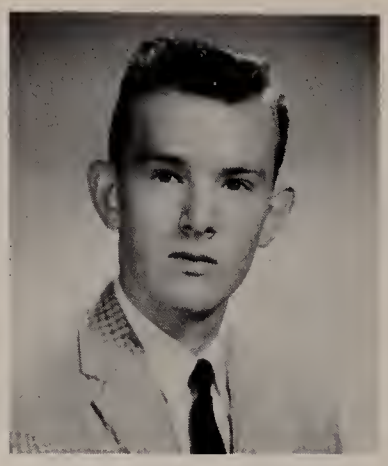

ROBERT MICHAEL SULLIVAN
17 Sixth St.
"Sully" Aug. 17, 1943
Even though Robert is reserved,
He does possess sufficient nerve.
General Course.

HOWARD SURGECOFF
19 John St.
"Surge" Jan. 22, 1945
Howard is known as a true friend on whom we may always depend.
General Course. Band 2,3, 4.

SHEILA MARIE SUTHERLAND
178 Pearl St.
"Pickles" Aug. 27, 1945
Full of sport, full of fun,
Sheila is liked by everyone.
Commercial Course. Basketball 2. Junior Council 3. Pep Club 2,3. Usherette at Graduation 3.

PHYLLIS HELENE TAYLOR
125 Willow St.
"Phyl" March 11, 1945
You'll always find her on the go, and with her spirits never low.
Commercial Course. Beaconette Typist 2,3,4. High Honor Roll 4. Honor Roll 2,3,4. Honor Society 2,3,4. Journalism Club 2,3,4. Latin Club 2. Majorette 3,4. Pep Club 2,3. Usherette at Graduation 3.

ROSEMARIE TABBI
48 Heard St.
"Rosie" Aug. 6, 1943
Dancing eyes, oh so brown, always a smile, never a frown.
Commercial Course. Pep Club 2,3. Usherette at Graduation 3.

FRANK ROBERT TARASKIEWICZ
103 Cottage St.
"Trask" April 19, 1945
A boy of few words on or off the gridiron, Frank is liked and respected by all that know him.
General Course. Ballot Commission 3. Baseball 3, 4. Football 2,3, Co-Captain 4. Hockey Team 2,3,4. Junior Council 3. Red Cross Representative 2,3. Traffic Squad 3,4.

EUNICE TENOFSKY
156 Bellingham St.
"Chicky" July 19, 1944
Not only neat but cute and petite.
General Course.

GEORGE PASQUALE TENTINDO
7 Hooper St.
"Caveman" Jan. 21, 1945
The caveman's a happy-go-lucky boy,
Who's never shy, but full of joy.
General Course. Football 2.

NANCY ALICE TERCIAK
125 Williams St.
Jan. 9, 1946
A very nice girl whom everyone knows;
She's friendly and gay, wherever she goes.
Commercial Course. Majorette 4. Usherette at Graduation 3.

JUDITH KAREN TKACHUK
146 Bloomingdale St.
"Judie" April 24, 1945
Her personality can't be beat; her manner is charming, her smile sweet.
Commercial Course. Ballot Commission 3. Beaconette Representative 2,3,4. French Club 2. Glee Club 2. Pep Club 2,3. Red Cross Representative 3. Usherette at Graduation 3. Yearbook Representative 4. Yearbook Typist 4.

GERALD PAUL TOLIN
142 Chestnut St.
"Jerry" Feb. 12, 1945
His tongue is silent but his thoughts are deep.
College Course. Gat Club Vice-President 4. Hockey Team 2,3,4. Honor Roll 3. Honor Society 3,4. Latin Club 2. G.B.L. Math Team 4. Spanish Club 2,3,4. Traffic Squad 3,4.

RONALD WILLIAM TRACHTENBERG
85 Congress Ave.
"Thatch" Oct. 23, 1945
A jolly boy, with a smile for all.
Academic Course. Band 2, 3, President 4. Journalism Club 4. Spanish Club 2,3.

JAMES LOUIS TRIANT
31 Dudley St.
"Jimmy" July 20, 1945
"Jimmy's" success as president of our class from our memories will never pass.
College Course. Class President 4. Gat Club 4. Honor Roll 2,3. Junior Council 3. Latin Club 2,3, 4. Math Fair Award 3. Spanish Club 2,3. Traffic Squad 3,4. Senior Play 4.

Chelsea High School Senior Class 1963

JOSEPH NICHOLAS TRIMARCHI
497 Washington Ave.
"Joe" Dec. 6, 1945
With his quiet nature and calm disposition, in life "Joe" will reach a high position.
Academic Course. Math Fair Award 3. Traffic Squad 3.

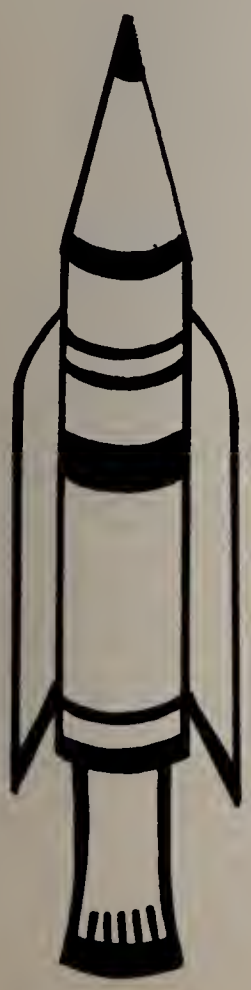

CAROL JEAN TROCKI
151 Congress Ave.
Dec. 13, 1945
Lovely eyes and a smile to match,
These make Carol quite a catch.
College Course. Basketball 3. French Club 2,3. Gat Club Recording Secretary 4. Honor Roll 2,3,4. G.B.L. Math Team 4. Pep Club 2,3.

MARIELENA TROISI
109 Congress Ave.
"Marie" Oct. 27, 1945
Full of fun and worry free, that's the way she'll always be.
Commercial Course. Honor Roll 3. Pep Club 2,3.

JOSEPH PAUL ULATOWSKI
54A Broadway
"Joe" Aug. 23, 1944
No one is more thoughtful than "Joe", never willing to cause anyone woe.
Academic Course.

FRANCIS CARL ULTSCH
291 Carter St.
"Frankie" Feb. 14, 1944
Academic Course. Band 3, 4. French Club 4. Science Club 3,4. Track 4. Traffic Squad 3,4.

SUSAN MARIE VELARDO
60 Blossom St.
"Suzie" May 12, 1946
She's very sweet and not so tall, but precious things are very small.
Commercial Course. Ballot Commission 3. Glee Club 2,3,4. Pep Club 2, Representative 3. Red Cross Representative 4. Spanish Club 2. Yearbook Typist 4.

KATHLEEN RITA VOKE
60 Garland St.
"Kathy" Sept. 9, 1945
She's peppy and sweet from her head to her toes, and radiates pleasure wherever she goes.
College Course. Basketball 2,3,4. Cheerleader 3, Co-Captain 4. French Club 2,3. Gat Club Social Secretary 4. Honor Roll 2,3,4. Honor Society 2,3,4. Junior Council 3. Latin Certificate 2. Math Fair Award 1st prize 3. Math Team G.B.Y.L. 4. N.E.D.T. 2. Pep Club 3, 4. Livewire 2. Senior Council 4. Usherette at Graduation 3. Yearbook Executive Committee 4. Senior Play 4.

EDWARD JOSEPH WAWRZYNOWICZ
129 Williams St.
"Eddie" June 26, 1945
Eddie's personality has earned him many close friends and much respect among his classmates.
Academic Course. Band 2, 3, Treasurer 4. Spanish Club 3.

PAULA GAIL WEINER
241 Walnut St.
May 17, 1945
Paula is cute; she is so sweet;
she's the kind of girl you'd like to meet.
Commercial Course. Journalism Club 3,4. Pep Club 2,3,4. Spanish Club 2. World Affairs Club 2.

WILLIAM DUDLEY WILLIAMS
11 Fourth St.
"Billy" Dec. 20, 1944
His charm and pleasant smile complete, make Billy a guy who can't be beat.
Academic Course. Basketball 2,3,4. Class Officer, President 3. Honor Roll 2. Science Club 2. Senior Council 4. Spanish Club 2, 3. Senior Play 4.

WILLIAM JAMES WILLIAMSON
7 Jones Ave.
"Willy" Nov. 18, 1944
"Bill's" good nature and smiling face are a joy to all who know him.
General Course. Baseball 4. Red Cross Representative 2.

EVELYN FRANCIS WILSON
43 Marlboro St.
"Evie" May 24, 1945
A quiet young miss who never acts bold. She tends to her affairs and does as she's told.
Commercial Course. Pep Club 2,3,4.

HARRY STEVEN YAFFEE
166 Washington Ave.
Feb. 14, 1945
Big, but muscular is Harry, everything can he carry.
General Course.

NEAL HARVEY YOUNG
276 Chestnut St.
Oct. 23, 1943
Although few words flow from his tongue, much is accomplished by Neal Young.
Academic Course. Band 2. Spanish Club 2,4.

ARLYNE MERLE ZERAMBY
97 Cottage St.
Oct. 1, 1945
Arlyne is a girl who believes in doing her best. We know anything she attempts will be a success.
College Course. French Club 2,3. Gat Club 4. Glee Club 3. High Honor 2,3,4. Honor Society 2,3,4. Journalism 2,3, Art Editor 4. Latin Certificate 2,3. Latin Club 2,3,4. Pep Club 2.

ARTHUR GEORGE ELLS
24 Heard St.
Feb. 22, 1945
In life just as in football it will be very hard to stop Arthur in his drive towards his goal.
General Course. Football 4. Traffic Squad 4.

Graduates of 1963 Chelsea High School

DOROTHY JOYCE ALESSANDRI
107 Fourth St.
"Dixie" Dec. 15, 1945
Two qualities rarely found together are united in "Dixie" - beauty and brains.
Commercial Course. Glee Club 2,3,4. Honor Roll 2,3, 4. Honor Society 2. Usherette at Graduation 3.

ROBERT ADAM BAKER
231 Chestnut St.
"Bob" Oct. 15, 1945
When the boys are having fun, you can be sure that Bob is one.
General Course.

JAMES ARTHUR BARRETT
204 Washington Ave.
"Jimmy" Sept. 22, 1944
With Jimmy, humor and good-nature go hand in hand.
General Course. Football 2.

JOHN FRANCIS HOOLEY
29 Franklin Ave.
May 30, 1944
John is really a lot of fun. His company is sought by everyone.
General Course.

PATRICIA CAROL IWANICKI
34 Lambert Ave.
"Pat" Feb. 18, 1945
"Pat" will always be remembered as being pleasant and easy to get along with.
General Course.

JOEL ARNOLD MCCLURE
257 Maple St.
Sept. 25, 1945
A bit of nonsense, now and then, is relished by the best of men.
Academic Course. Basketball 2. Baseball 2. Football 3.

JOSEPH MICHAEL MICHELSKI
39 Carmel St.
"Joe" Dec. 2, 1945
Out of sight and out of mind are his foes, cause everyone is a friend of Joe's.
General Course.

JEANNE MARIE MUGFORD
96 Suffolk St.
Dec. 22, 1945
Full of fun and worry free, that's how Jeanne will always be.
Commercial Course. Glee Club 2,3,4. Pep Club 2,3.

JAMES PATRICK O'REGAN
48 Heard St.
"Oggie" June 24, 1944
"Oggie's" a good friend, always true. When he's a round, who could feel blue?
General Course. Basketball 3,4. Baseball 4. Football 2. Track 4.

VINCENT MICHAEL PIASECKI
87 Sixth St.
"Vinny" July 24, 1945
"Vinny" is very sincere; he's your friend for many a year.
General Course.

Chelsea High School Senior Class 1963

C

STAGE 3

The Beacon's transformation from imagination to reality is carried out by Nancy Burke, Reisa Bunick, Karen Nechtem, and Kathleen Voke.

Beacon

Each day while the majority of the class was busy studying or eating lunch, the hard working Beacon executive committee toiled to make the records of our flight accurate and interesting. With the aid of our adviser, Mr. Max E. Stewart, the yearbook of the class of 1963 began to take form. The imaginative skills of our contributing editors kept our theme from wandering as far as our ship traveled. The speed and accuracy of the typing staff were only excelled by that of our rocket itself. Thanks to our creative art staff, an extra finishing touch was added to this collection of our class's memories. Walking the pavement and knocking on doors, our advertising staff has given our rocket the final boost needed to get off the ground.

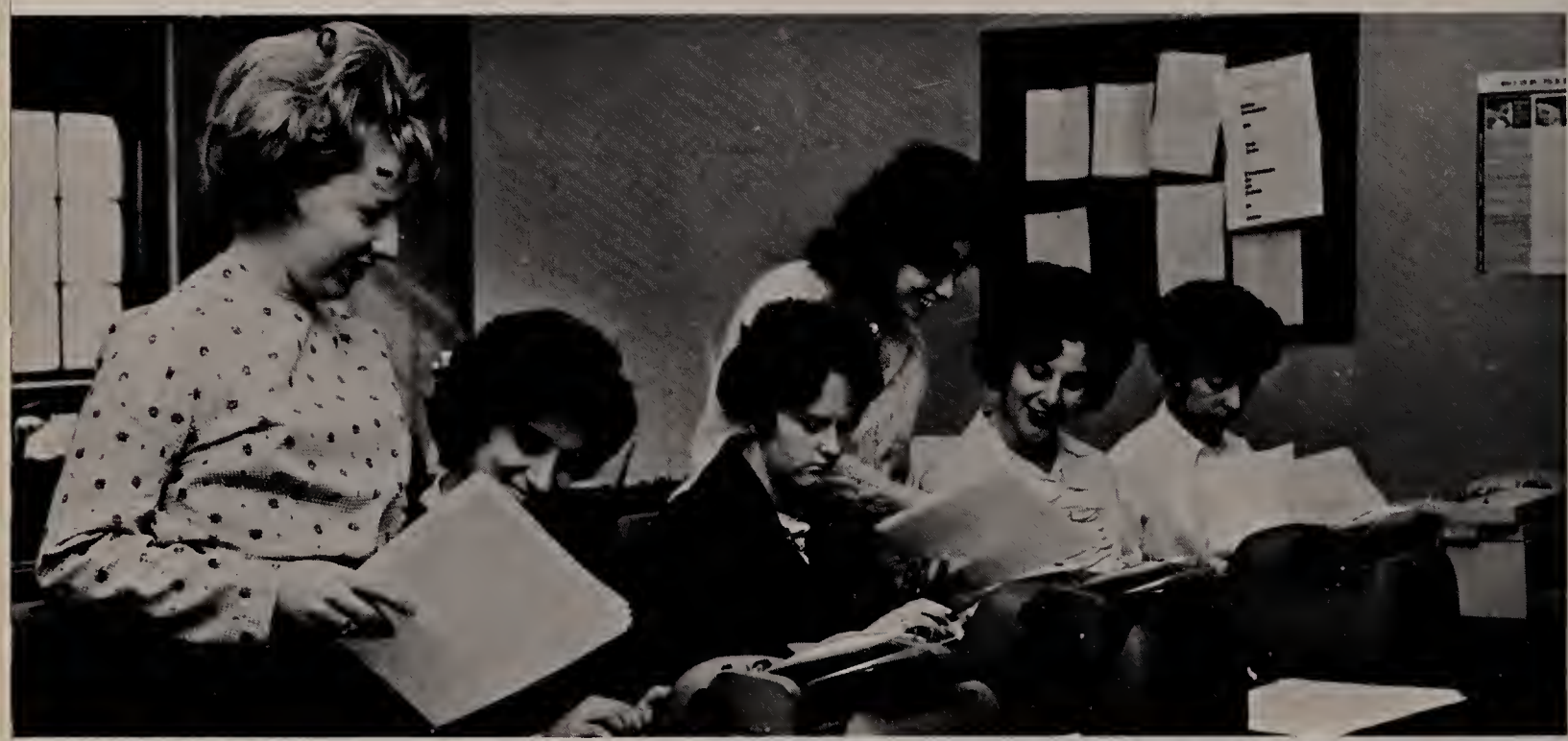

Seen here hard at work is the fleet-fingered typing staff: Carol Bednarek, Nancy Covino, Rita Canty, Margaret Famiglietti, Ann Marie Coviello, and Susan Velardo.

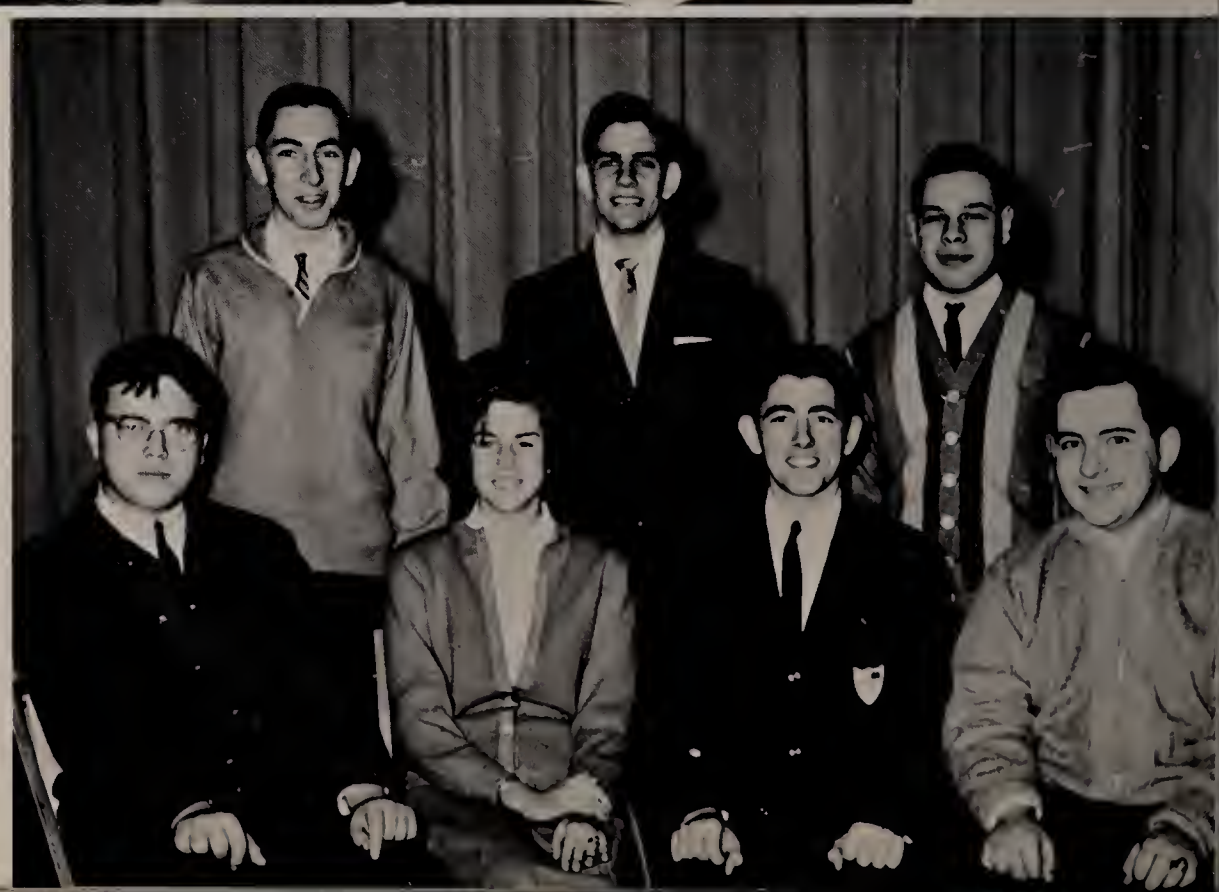

The advertising staff, our loyal pavement pounders include: *First Row:* Richard Katz, Gloria Goldberg, chairman, Fred Bradley, and Bruce Lotter. *Second Row:* Alvin Brown, Martin Bosman, and David Berzof.

You can tell by Mr. Stewart's expression that we missed our deadline.

Huddled together for consultation is the executive staff: copy editors, Nancy Burke and Reisa Bunick; photography editors, Karen Nechtem and Kathleen Voke; secretaries, Carol Bednarek and Margaret Famiglietti.

We pledge allegiance to our contributing editors: Pedy Korn, Rowena Schivek, Peter Gross, and Maureen Leach.

Pictured here is our creative art staff. Seated are Geraldine Zullo, Lynda Leonard, Linda LeVine. Standing are Mrs. Morrison, John Buckley, Michael Indeck, Alan Lieberman. Absent are Sandra Leader, Kenneth Dekofsky, Eileen Zieliski, and Mark Feldman.

The representatives of the Beacon *seated from left to right:* J. Tkachuck, R. Randazzo, R. Leppo, G. Brott, L. Finklestein. L. Balliro, G. Hawkins. *Standing:* L. Perkins, W. Harrison, F. Rollinson, J. Sullivan, J. Nadworny, E. Baxter, F. Bradley, E. DeFelice, R. Katz.

With the assistance of Secretary Tommy Nolan, Mayor John Sullivan's stay should be a breeze.

Good Government Day

On February 7, 1963, the Senior Class participated in the annual Good Government Day sponsored by the Elks. Under the leadership of Bernard Berenson and Max Leader the Seniors took the wheel as pilots of Chelsea government, following a tour of City Hall and an enjoyable luncheon at which Senator John Powers delivered a forceful informative speech. All students experienced a delightful day.

Judging from the grave expression on the face of Billy Williams the duties of the Superintendant of Schools are many and difficult.

Revolutionizing our school system are from left to right: Carol Sarni, Carol Etters, James Triant, Maureen Leach, and clerk, Susan Velardo.

BEST DRESSED BOY
William Higgins

BEST DRESSED GIRL
Sheila Lubell

Special Stars

Left to right:
Second Row: R.
Third Row: P.

nglietti, D. Lamb, Mr. Robert O'Brien.
osa, J. Demetrio, G. Alpert, E. Smith.
an, M. Blumer.

..elected to engineer

ROBERT JOSEPH ALLEN
22 Garland St.
"Bob" June 8, 1945
If something is required of Bob, he's always ready to do the job.
Academic. Spanish Club 4.

GWEN JEAN ALPERT
108 Orange St.
April 21, 1945
Practical and popular, Gwen is always up to par.
Commercial Course. Pep Club 2,3, Recording Secretary 4. Red Cross Representative 3, Senior Council 4.

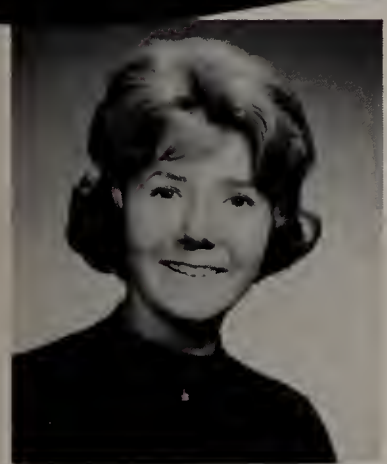

ROBERTA ALPERT
3 County Rd.
"Berty" Dec. 18, 1945
A sweet personality and charming disposition make Roberta a wonderful person.
Academic Course. French Club 3. Glee Club 2,3,4. Honor Roll 4. Journalism Club 3, Co-Editor of Beaconette 4. Pep Club 2,3,4. Science Club 3. Usherette at Graduation 3.

JOHN FREDERICK ARNOLD
23 John St.
"Johnny" Feb. 11, 1946
A large young man with a heart to match.
General Course.

DONNA MARIE ALTAVILLA
62 Chestnut St.
Feb. 17, 1945
A girl whose sincerity, congeniality, and dependability are held in high esteem.
Commercial Course. Pep Club 2.

SANDRA ARONAS
43 Warren Ave.
"Sandy" Aug. 17, 1945
Here is a girl, second to none,
Gaily chat [illegible] *made for fun.*
Academic
Honor Roll
3,4. Honor
Latin Club
Spanish Clu
ette at Gradu

ANN MARIE PATRICIA ARSENAULT
54 Clinton St.
"Ann" Dec. 12, 1945
Take a teaspoon of mischief, a drop of giggles, a cup of friendliness, and mix well. The result will be Ann.
Commercial Course.

MOST POPULAR GIRL
MOST PERSONALITY
Carol Etters
MOST TALENTED
Gail Brott

We all envy Rosemarie Randazzo's job as Food Inspector.

Gary Kaplan: Chelsea's expert on beverages.

...politics in our path

Stamped, labeled, and ready for flight are our Board of Aldermen: *Seated, from left to right:* Marcia Baum, Dorothy Cook, Gwen Alpert, and Karen Nechtem. *Standing are:* Margaret Famiglietti, Lorraine Balliro, John Godfrey, Lewis Perkins, Peter Gross, Patricia Cary, and Rita Canty.

Left to right: First Row: G. Goldberg, G. Brott, N. Burke, C. Trocki, D. Harvey, A. Zeramby, L. Glick, S. Aronas, B. Nataupsky, R. Schivek, R. Canty, M. Baum, P. Taylor. *Second Row:* G. Bean, S. Yeshilian, P. Grossman, I. Mazer, L. Balliro, D. Frank, P. Carey, G. Tolin, P. Gross, G. Kaplan, P. Korn, C. Sarni, K. Voke, R. Gabrelcik, C. Etters, C. Hoskins, S. Miller. *Third Row:* B. Barlow, J. Dayton, P. Katz, D. Savosik, N. Miller, S. Cutler, B. Zimmerman, R. Gotowala, A. Menovich, D. Flaherty, R. Goodman, G. Brodsky, M. Bronstein, E. Leader, N. Kagan, N. Plotnick.

Seated: Linda Finkelstein, vice-president, Maureen Leach, treasurer; Reisa Bunick, president; and Margaret Famiglietti, secretary. *Standing:* Mr. Irving Schwartz, Karen Nechtem, program chairman, and Kenneth Wacks, junior vice-president.

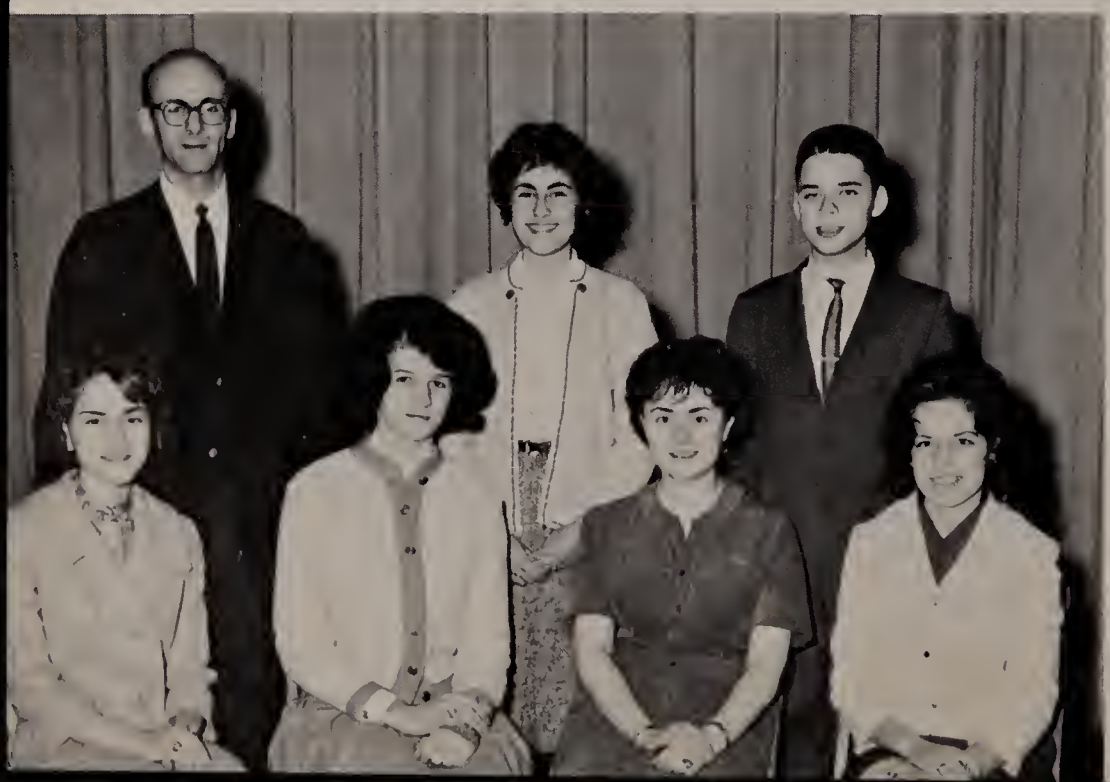

Honor Society

The Honor Society at Chelsea High School is an organization which encourages scholastic achievement. Under the helpful direction of Mr. Irving Schwartz, this club supplies an outlet for the fuel of knowledge which the student acquires. The Honor Society not only stimulates the student to improve academically but also forms character.

Science Club

Science is continually becoming a more important field. Our country needs many able scientists who can solve the problems with which they are faced. During the meetings of the Science Club, the students discuss pertinent questions. Under the direction of Mr. Kipnes, the members of the club do experiments dealing with physics, chemistry, and biology. Movies dealing with science are also shown. Often, the members raise questions, these develop into discussions where the students offer solutions. In these ways, the Science Club aims to broaden the science background of its members and to get them interested in the important science field.

Seated from left to right: Richard Katz, Vice-President; John Hoadley, President; Denise Harvey, Secretary; Robert Ellerin, Treasurer; Mr. Aaron Kipnes, Advisor.

Left to right: First Row: G. Brodsky, D. Wing, J. Tanza, P. Dayton, F. Ultch, A. Brown, M. Bosman, J. DeMetrio, P. Katz, R. Goodman, I. Melamed. *Second Row:* S. Miller, M. Dennis, D. McLaughin, R. Karacek, G. Molensky, A. Menevitch, C. Finn, R. Steinberg, B. Nyman, E. Yannetti, K. Wacks, M. Schlafman, Mr. Aaron Kipnes. *Third Row:* M. Prusky, J. Osborne, S. Rosenthal, A. Francis, J. Stallsmith, G. Bean.

Left to right: First Row: C. Scrivano, P. Korn, G. Goldberg, D. Harvey, A. Zeramby, L. Glick, R. Schivik, K. Nechtem, D. Frank, C. Etters, L. Finkelstien, C. Barishman. *Second Row:* S. Miller, R. Goodman, N. Millner, M. Bronstein, N. Plotnick, E. Medros, J. Cherande, J. Triant, G. Brott, R. Katz, J. Lombardi, J. Hodley, J. Demetrio, M. Rosenfield, P. Katz, M. Malone, R. Chernak. *Third Row:* W. Krefetz, C. Hoskins, D. Wing, N. Kagen, R. Houdash, S. Yeshilian, S. Kowalski, B. Zimmerman, A. Menovich, M. Berman, D. Flaherty, E. Leader, G. Brodsky, K. Wacks, G. Bean.

Left to right: Seated: Gerald Tolin, vice-president; Peter Gross, president; and Reisa Bunick, vice-president. *Standing:* Barbara Nataupsky, corresponding secretary; Kathleen Voke, social secretary; Paul Dayton, sergeant at arms; Carol Trocki, recording secretary; Martin Bosman, publicity chairman; Nancy Burke, treasurer; and Mrs. Alice Sandberg, advisor.

Gamma Alpha Tau

The Gamma Alpha Tau Society was reactivated this year under the supervision of Mrs. Alice Sandberg. According to tradition the year was climaxed by a gala social affair held at a Greater Boston Restaurant. Prizes were awarded to outstanding math students of the Senior Class.

Seated: Mr. Ralph Fillippone; Reisa Bunick, chairman; Mrs. Etta Kaplan. Regular Team, *standing:* Peter Gross, Muriel Feldman, Miriam Bronstein, Gary Bean.

Mathematics League

In its initial year of competition in the Greater Boston Mathematics League the Chelsea High School entry has exhibited an increasingly improving performance with the aid of Mr. Ralph Filipone and Mrs. Etta Kaplan. The members participated in the contests, the last of which was held at Chelsea High.

Alternates: *Seated:* Kathleen Voke, Gloria Brodsky, Carol Trocki, Rachel Goodman, Diane Flaherty. *Standing:* Arnold Kaplan, Gerald Tolin, Nancy Burke, Carol Scrivano, Ellen Leader, Steven Miller, Kenneth Wacks.

Left to right: First Row: B. Silverman, S. Smolka, A. Zeramby, R. Schivek, H. Burke, E. Leader, L. Berger, P. Taylor, S. Alpirn, C. Barrishman, L. Shray, N. Seigal. *Second Row:* G. Brodsky, S. Sazinsky, N. Millner, A. Menovich, F. Dyke, D. Flaherty, R. Alpert, M. Bronstein, H. Gordon, R. Goodmen, E. Sneider, P. Katz, N. Yacubian, S. Bencel, N. Kagan, Mr. Morris Greenfield. *Third Row:* A. Nathain, M. Shafman, J. Pearlman, A. Malstman, B. Chernak, F. Bradley, S. Rosenthal, J. Hadzy, C. Chapman, S. Miller, P. Bastarache, G. Bean, A. Francis, M. Feldman.

Journalism

The Journalism Club, under the capable direction of Mr. Maurice Greenfield, has been a very active club publishing the Beaconette three times yearly. The editors have had the opportunity of meeting various celebrities in the fields of politics and science at news conferences. The staff also sends items to the Chelsea High Notes in the Chelsea Record.

Left to right: First Row: A. Zeramby, R. Schivek, H. Burke, E. Leader, L. Burger, P. Taylor, S. Alperin. *Second Row:* B. Chernak, F. Bradley, D. Flaherty, R. Alpert, M. Bronstein, H. Gordon, C. Chapman, S. Miller, Mr. Greenfield. *Third Row:* J. Hadgi, B. Freedman, A. Maltzman, P. Bastarache.

Left to right: First Row: H. Hill, B. Freedman, S. Smolker, C. Sarni, R. Milley, Treasurer; K. Segal, Vice-President; S. Miller, President; M. Berenson, Secretary; K. Voke, M. Leach, G. Bean, A. Francis. *Second Row:* Mr. G. Cherry, A. Feinberg, S. Bencal, A. Sazinsky, V. Gillespie, B. Schweitzer, N. Yacubian, N. Young, J. Triant, J. Phillips, A. Menovich, A. Maltzman, S. Rosenthal, P. Severance, N. Siegel. *Third Row:* M. Goldman, D. Ciampolillo, F. Pallin, J. Fixman, A. Nechtem, S. Friedman, T. Freedman, M. Feldman, L. Tammaro, M. Schlafman.

To gain a greater understanding of foreign and domestic affairs is the aim of the World Affairs Club. Assisted by Mr. Gilbert Cherry, the members participate in such functions as an annual trip to the United Nations.

World Affairs Debate Club

Left to right: First Row: J. Hadgi, secretary-treasurer; A. Francis, vice-president; B. Freedman, president; G. Bean, Mr. B. Schwartz. *Second Row:* N. Siegal, S. Podlesny, S. Sazinsky, M. Prusky, A. Maltzman, A. Menonick, S. Miller, M. Schlafman, M. Feldman, R. Steinberg.

The Debating Club, under the direction of Mr. Bernard Schwartz, meets once a month and holds discussions on topical subjects. It introduces to its members the fundamental skills of logical debating.

Supervised by Miss Ella Deasy, Latin Club meetings consist of clever skits written and directed by the members as well as the singing of Latin songs. Afterward there is the unanimous agreement that in the future "haec olim meminisse iuvabit."

Left to right: Seated: Gloria Goldberg, corresponding secretary; Reisa Bunick, secretary; Rowena Schivek, president; Maureen Leach, vice-president; Carol Etters, treasurer; and James Triant, program co-chairman. *Standing:* Nancy Burke, social chairman; Paula Katz, junior program chairman; Lorraine Balliro, prop chairman; Karen Nechtem, publicity chairman; Pedy Korn, social chairman; Leslie Glick, music chairman; Susan Alperin, music chairman; Arlyne Zeramby, program co-chairman; Miss Ella Deasy.

Latin Club

Left to right: First Row: G. Melinsh, P. Steinberg, P. Karisak, R. Von Handoff, D. Wing, R. Goodman, G. Brodsky, N. Kagan, S. Yeshilian, A. Resnick, C. Rubin, M. Strazyk, D. Flaherty, E. Leader, L. Harris. *Second Row:* A. Walk, A. Kowalski, B. Golden, S. Nataupsky, B. Cohen, L. Satarelli, R. Rice, R. Litofsky, S. Sazinsky, M. Feldman, G. Duffy, I. Nathane, J. Venaccio, L. Elephson, C. Mille, A. Zerlin, E. Sneider, J. Pinkstein, B. Karantz, M. Dwyer, N. Plotnick, L. Yanetti, S. Seigal. *Third Row:* P. Brilliant, E. Bliderman, A. Zeransky, J. Hukowy, L. Sneerson, F. Delany, A. Baron, B. Freedman, S. Salbolvitz, M. Bloktner, S. Feudman, I. Forman, I. Pearlman, D. LeBlanc. *Fourth Row:* E. Barrys, S. Bryson, S. Socha, S. Podalsky, J. Stallsmith, R. Milley, G. Lewis, A. Levine, S. Silverstein, M. Feldman, D. Cohen, A. Kaplan, S. Steinberg.

Seated from left to right: Marjorie Cohen, Secretary; Carol Hoskins, President; Elaine Cohen, Vice-President; Mr. Gootkin, Advisor; Robert Chernak, Treasurer; Mr. Sullivan.

French Club

The French students find the meetings of their club, Le Circle Francais, to be entertaining and enjoyable. At these sessions the members put their knowledge of the language to good use when they put on French skits and chant French melodies.

Left to right: First Row: M. Lipsky, P. Grossman, S. Cutler, J. Swartz, N. Harris, R. VonHandorf, F. Ultsch, D. Harvey, P. Katz, N. Plotnick, H. Resnick, N. Kagan, R. Goodman. *Second Row:* J. Zardas, S. Sneider, E. Katz, L. Pallin, S. Kowalski, A. Walk, D. Wing, G. Brodsky, L. Beader, B. Zimmerman, C. Dwyer, S. Yeshilian, R. Steinburg, C. Barries, S. Goldstein, G. Mugford, A. Gioiosa, G. Billingsly. *Third Row:* F. Pallin, A. Zirlin, B. Nyman, M. Mintzer, S. Miller, B. Harvitz, M. Feldman, A. Levine, R. Walsh, S. Freeman, J. Pearlman, J. Vennachio, C. Taylor, C. Miller. *Fourth Row:* L. Satorelli, S. Yaffee, G. Burgin, A. Frances, S. Freed, S. Sebolvitz, W. Harranan, S. Rosenthal, M. Batner, S. Yandell, G. Malone, I. Jonath.

Left to right: First Row: F. Bradley, R. Katz, A. Brown, G. Brott, L. Cooperstein, R. Ellerin, J. De Metrio, M. Blumer, P. Gross. *Second Row:* B. Krametz, R. Rice, M. Bronstein, R. Karacek, E. Leader, D. Flaherty, A. Menovich, V. Finn, N. Milner, N. Dwyer, S. Podlesny, N. Siegel, S. Sezensky, M. Feldman. *Third Row:* K. Siegal, K. Wacks, S. Pasquariello, A. Kaplan, G. Bean, A. Maltsman, A. Zamansky, M. Prusky, H. Kipnes, M. Dennis. *Fourth Row:* F. Delaney, G. Lewis, A. Francis, H. Hill, I. Burkin, R. Milley, W. Krevetz, S. Freedman, A. Barron.

German Club

The German Club, under the supervision of Mr. Robert Freedman, was formed to stimulate interest in the culture and customs of Germany while departing from the usual classroom formality. The students arrange their own programs, which include skits, community singing, and refreshments.

Seated are: Edward Baxter, vice-president; Linda Finkelstein, president; Ellen Smith, treasurer. *Standing are:* Carol Scrivano, secretary; Mr. Robert Freedman. *Absent when picture was taken,* Peter Gross, sergeant at arms.

Left to right: First Row: J. Levin, G. K[illegible] Schwartz, D. Frank, R. Leppo, L. Shray, B. Silverman, L. Berger, C. Sarni, C. Pennachio, E. Goldberg, S. Barron, G. Tolin, W. Warsk. *Second Row:* R. Litcofsky, R. Keidish, M. Berenson, F. Malamid, L. Harris, L. Beader, M. Berman, J. Tanzer, N. Young, M. Cimmino, E. Kitoski, M. Rosenfield, E. Fishman, M. Lipsky, J. Schwartz, J. Weiss, C. Hoskins, H. Gordon, A. Feingioronk, D. Shore, J. Fixman, M. Cohen, K. Nechtem, B. Zimmerman, C. Finn, N. Harris, B. Scally, M. Palladino, S. Bluestein, L. Levine, S. Karl. *Fourth Row:* L. Iacovielo, L. Dulong, K. Murphy, J. Due, P. Roselli, J. Bonena, R. Sotorelli, R. Vickers, S. Morandi, J. Hadgi, R. Walk, D. Levy, P. Bastarache, J. Rosenberg, S. Tenofski.

Spanish Club

The Spanish Club, under the supervision of Miss Rose McKenna and Mrs. Francis Montesano, enables its members to break the sound barrier which separates English and Spanish speaking countries.

Left to right: Seated: Shirley Cutler, secretary; Dorothy Savosik, vice-president; Rita Gotowala, president; Joann Day, treasurer. *Second Row:* C. Rubin, program chairman; C. Chapman, program chairman; B. Barishman, publicity chairman, Mrs. Rose McKenna, advisor.

Pep Club

The Pep Club meets every few weeks to practice cheers and songs which are used at Chelsea High's athletic events. This activity supplies the spirit necessary to help our teams. A visit to an orphanage was included in activities this year. Gifts, games, and refreshments were on the program.

Seated: Gwen Alpert, recording secretary; Nancy Covino, president; Donna Barry, vice-president. *Standing:* Rosemarie Randazzo, sergeant at arms; Rita Canty, corresponding secretary; Carol Etters, treasurer.

Left to right: First Row: K. Voke, R. Leppo, D. Perry, J. Konik, A. Coviello, M. Famiglietti, K. Nechtem, Live Wire; S. Fraser, Live Wire; J. Levy, M. Baum. *Second Row:* H. Gordon, G. Hawkins, R. Abrams, M. George, C. Downing, M. McDonald, P. Carey, E. Balin, S. Baron, V. Smith, D. Harvey, D. Frank, R. Bunick. *Third Row:* C. Barishman, J. Gennelly, B. Howe, P. Korn, C. Sarni, L. Glick, D. Lamb, M. Leach, J. Nadworny, C. Pennachio, I. Mazer.

Glee Club

Due to the illness of Mr. Alvin Toltz, the glee club was unable to perform this year. However, everyone certainly remembers the fine and entertaining shows the club has presented in past years. Their excellence earned for them an outstanding score at previous music festivals.

Mr. Alvin A. Toltz, director of Glee Club.

Left to right: First Row: L. Glick, P. Korn, L. Finklestein, C. Barishman, S. Alperin, R. Schivik, soloist; G. Brott, President; N. Burke, accompanist; G. Hawkins, soloist; K. Nechtem, L. Shray, C. Sarni. *Second Row:* J. Manchur, J. Schivartz, H. Gordon, E. Goldberg, D. Frank, J. Nadworny, C. Pennachio, G. Goldberg, R. Alpert, B. Schwartz, J. Mugford, D. Alesandri, R. Gabrelski, S. Velardo, L. Balliro. *Third Row:* L. Pallin, D. Barry, S. Yeshilian, D. Wing, C. Speranza, M. Berenson, C. Berenson, C. Rubin, S. Kowalski, B. Marriett, S. Goldstein, Junior Accompanist; M. Leone. *Fourth Row:* D. Sokolowski, R. Karacek, J. Weiss, C. Barys, R. Von Handorf, A. Kornechuck, C. Finn, J. Phillips, C. Dwyer, H. Bresgal, M. Shuman, R. Steinberg.

Traffic Squad

Look at you!

The traffic squad, under the capable direction of Mr. Roman F. Pucko, is one of the most important organizations in the high school. The members are chosen on the basis of attitude and good behavior according to the recommendations of their teachers. Their main duty is to see that the students obey school rules and regulations. Moreover, they serve as ushers at assemblies, and supervise filing.

Left to right: Seated: Lieutenants Paul Dayton, Gary Kaplan, Lewis Perkins. *Standing:* Mr. Roman Pucko, Advisor, and John Hoadley, Captain.

Left to right: First Row: J. Spellman, G. Tolin, F. Coelyn, J. Rzepka, M. Bosman, F. Bradley, E. Baxter, R. Jeglinski, J. Levin. *Second Row:* J. Buckley, A. Bouchie, J. Cherandi, M. Noye, P. Gross, J. Triant, E. Baizman, J. Esposito, Mr. Pucko. *Third Row:* R. Trachtenburg, W. Piasecki, A. Ells, F. Cacciapouti, E. Ghidilla, B. Mann, T. Nolan.

Left to right: First Row: E. Leader, P. Gross, P. Dayton, L. Glick. *Second Row:* V. Comeau, Mrs. Hall, S. Frazer.

Junior Red Cross

The Junior Red Cross, with the assistance of Mrs. Flora Hall, helps students to learn sbout the function and purpose of the Red Cross. Representatives from Chelsea High attend various meetings to find out what other students are doing to help this worthy cause.

Left to right: First Row: F. Rollinson, R. Orlando, S. Velardo, L. Shray, E. Balan, P. Carey, L. LeVine, J. Esposito. *Second Row:* J. Tompkins, G. Malone, P. McDonough, K. Morrison, S. Berofsky, E. Yannetti, R. Gotowala, C. Dwyer, L. LaRosa, J. Ahearn, A. Gioiosa, J. Shefshick, J. Pinksten. *Third Row:* T. Herman, L. Basler, J. Rosa, S. Tenofsky, R. Feinberg, J. Hadgi, A. Cassano, N. Dwyer, E. Chiuchiolo, A. Gordon.

Senior Prom ... above the dawn

Jimmy and Martha.

Paul and Carol.

John and Carol.

Billy and Maureen.

The members of the Senior Class and their escorts on parade.

Gala in the Galexy

The high school gym was again transformed into a fairyland of colors, music, and enjoyment. The theme, "Cypress Gardens", was carried out with the walls beautifully decorated in Florida style. Trees, flowers, and flamingoes offset the blues and greens of the background. The centerpiece was right in style with a Cypress Garden maiden, wearing a long pink gown, and surrounded by grass, real flowers, white columns and a fountain.

Linda and her date enjoy night life at the "Cypress Gardens."

Kathy, Kathy, what a sight!
A China doll, fragile and light.

Mrs. Marie Kennedy, director, has everything under control from her side of the footlights.

Senior Play

From the cold dark depths of the auditorium there emerged--"Face the audience!" "More expression!" "Don't walk on a line!" With these words of advice Mrs. Marie Kennedy guided her cast of eighteen novice actors through countless hours of rehearsal and preparation. Gradually the bare stage was transformed into the cozy home of the Hardy family. When the night of the presentation finally arrived, the performers not only played the characters in *Andy Hardy*, but were the characters. Their tremendous success assures us that in this case Shakespeare's words--"a poor player that struts and frets his hour upon the stage and then is heard no more"--will not apply.

These two seem to be making out quite well.

Taking a minute out from rehearsal are the cast of *Andy Hardy*. *Kneeling, from left to right:* Lorraine Balliro, Kathleen Voke, Karen Nechtem, Gloria Hawkins, and Carol Spinelli. *Seated:* Leslie Glick, Nancy Burke, Michael Noye, Gail Brott, and Cheryl Barishman. *Standing:* Manager, Ronald Trachtenberg, Tom Nolan, Billy Williams, Michael Cimino, and Fred Bradley.

...drama on the drive

Michael Stone. . . . . Paul Dayton
Miss Madson . . . . . Lorraine Balliro
Mary Connor . . . . . Kathleen Voke
Wayne Trenton . . . . . Billy Williams
Oscar Stubbins . . . . . Michael Cimino
Betty Lou . . . . . Leslie Glick
Sally Wade . . . . . Carole Spinelli
Aleck Palmer. . . . . Peter Gross
Mrs. Willoughby . . . . . Nancy Burke

Ok, it's great to be young!

It's great to be here!

Enjoying their enchanted evening are our Junior Council. *Kneeling, left to right:* Fred Cacciapouti, Joel Cherande, Gary Kaplan, Joseph Friel, James Triant, James Spelman and William Williams. *Standing:* Roberta Gabrelcik, Leslie Glick, Carol Etters, Pedy Korn, Maureen Leach, Kathleen Voke, Ina Mazer, and Carol Scrivano.

Dancing on air.

Our Junior prom offered to the class of 1963 the first important social event of its three year career. The theme, "Some Enchanted Evening," came to be a reality for the delighted Juniors.

Junior Prom

Leading the grand march are: William Williams, president; Maureen Leach, secretary; Michael Palladino; Carol Etters, vice-president; Joel Cherande, Barbara Young, James Triant, Kathleen Voke.

Junior Council

The senior class is by no means the only one aiming for outer space. The junior class has had a successful dance, chosen class rings, and has highlighted the year with their junior prom. The council, under the guidance of Mrs. Alvah Parker, is composed of the four class officers and two representatives for each junior homeroom. The junior class should have no trouble following their predecessor's footsteps.

Left to right: William Scally, Vice-President; Michael Palladino, President; Miss A. Parker, Advisor; Robert Chernak, Treasurer; Diane Flaherty, Secretary.

...successors in space

The EAR Club...

Left to right: Seated: R. Von Handorf, M. Bronstein, S. Cutler, M. Grochmal, D. Savosik. *Second Row:* S. Leader, C. Barys, B. Zimmerman, J. Long, G. Mugford. *Third Row:* R. Cole, S. Tenosky, K. Murphy, P. Bastaracke, S. Bluestein. *Fourth Row:* S. Miller, J. Grafton, J. Hadgi, M. Zimmerman, S. Sebovitz, W. Krefetz.

EXIT
23
41
11

21

CHELSE
C

Football

Playing a schedule which has been acknowledged by the Boston press as "the toughest possible nine game schedule," the Chelsea High School football team, although outscored throughout the season, was rarely, if ever, outplayed. That a school as small as Chelsea High would even show up for these games with the strongest teams in New England is a credit to Coach McCarthy and everyone else connected with the team.

Planning the strategy of our football team is our coaching staff *from left to right:* Mr. Albert Generazzo, Mr. John Welch, Mr. Henry McCarthy, head coach; and Mr. Abraham Garnick.

Clutching the next best thing to a football are co-captain Frank Taraskiewicz, manager James Barbaiti, and co-captain John Sullivan.

...passing to the planets

The team with the largest laundry bill is sure to win.

Raising the devil are Cheering Squad Captain Carol Sarni and mascot Francine Carey.

In perfect form is Joyce Levi, captain of the Majorettes.

Jumping high enough to join the basketball stars are Co-Captains Candy Carey and Kathy Voke.

Spirit for Sports

Knowing all the angles are, *from front to back:* Francine Carey, mascot; Carol Sarni, captain; Harriet Gordon, Carol Casey, Dandy Carey, and Kathy Voke, co-captains.

The co-captains give Carol a boost.

Left section, left row, front to back: E. Baizeman, H. Hill, G. Bergen, G. Brilliant, D. Cohen, A. Levine, A. Barron. *Right row, front to back:* N. Sherman, H. Surgecoff, E. Wawrzynowicz, J. Mauro, E. Groom, F. Smigielski. *Middle section, first row, left to right:* C. Chapman, R. Tait, B. LeBlanc. *Second row:* J. Tanzer, S. Leader, S. Smolker. *Third row:* J. Cambria, E. Baratz, G. Bean, S. Freedman.

Right section, left row, front to back: R. Tractenberg, B. Freedman, S. Karl, M. Blotner. *Middle row:* E. Blinderman, A. Gordon, T. Konieczka. *Right row:* J. Esposito, S. Tenofsky, J. Hadgi. *Back row: standing, left to right:* F. Ultch, C. Scrivano, A. Carbone, R. Chernak, M. Severance, F. Targee, N. Lewis, Dr. Guido Ottavi.

Band

The Chelsea High School band is an active and hardworking group, which strives to add pep and spirit to many school activities. Directed by Dr. Guido Ottavi, it performs at school assemblies as well as at athletic events, where it is accompanied by the impressive color guard.

Tuning up for a big event are Jordan Hagji, Paul Boucher, Dr. Ottavi, Robert Tae, and Nancy Kagan.

The talented officers of the band are, *left to right:* Sandra Smolker, secretary; Ronald Tractenberg, president; Edward Wawrzynowicy, treasurer; and Carole Scrivano, vice-president.

Joining hands for a good luck prayer with Coach Fred Garabedian are the senior members of our basketball team; *from left to right:* Captain Lewis Perkins, Joel Cherande, Billy Williams, Martin Dorfman, Lawman Johnson, and Jimmy O'Reagan.

Basketball

Under the spirited coaching of Mr. Fred Garabedian, the Chelsea High Basketball Squad has completed one of its most successful seasons. Paced by the record breaking scoring of Captain Lewis Perkins, the year's program was climaxed by an invitation to the Tech Tourney. Next year's team promises to benefit by the sizeable experience of the returning stars.

Que sera sera--whatever will be will be.

Louie breaks a record.

All ready for action is our cheering squad, *from left to right:* L. Basler, J. Long, D. Flaherty, M. Baum; Co-Captain, K. Voke; Co-Captain, C. Casey; Captain, C. Sarni; Co-Captain, A. Gordon; Co-Captain, P. Carey; M. Leach, V. Olivero, C. Speranza, C. Barys, Francene Carey, *center,* is the mascot. Missing when the picture was taken was S. Katsoff and M. Cohen.

Cheerleaders

Whenever there is a football, basketball, or baseball game, you can always be sure to find the cheering squad right on hand. After school they can be found practicing the enthusiastic chants that encourage the teams to victory.

Majorettes

57

Joyce Levy Capt

Whether marching with the band in a parade or twirling their batons at a school assembly, the majorettes make a very pretty sight. Continuous practice has made these girls adept in their skill.

7 "Splish, splash! I was getting a bath."

6 Boy, home cooking was never like this!

5 Your skirt is above your knees! Shame, shame!

girls! Show the boys how

3 I still say, "2+2 = 5."

We Salute You!

Congratulations and the best of luck! We at Loring are proud of the part we have had in helping to make your classbook a permanent reminder of your school years, recording with photographs one of the happiest and most exciting times of your life! We hope that, just as you have chosen us as your class photographer, you will continue to think of Loring Studios when you want photographs to help you remember other momentous days to come! When you choose Loring portraits, you are sure of the finest craftsmanship at the most moderate prices!

LORING STUDIOS

New England's Largest School Photographers

ALLADIN'S DEPARTMENT STORE
Broadway Chelsea

BROADWAY BOWLING ALLEYS
294 Broadway Chelsea

CHELSEA MOTOR MART
183 Washington Ave.
Class of 1944 Chelsea

BELLINGHAM HARDWARE CO.
478 Broadway Chelsea

GOLDSTEIN'S MARKET
176 Washington Ave. Chelsea

CHELSEA SURPLUS
Sportswear for the young man
884-9597 442 Broadway Chelsea

Compliments of
F. W. WOOLWORTH CO.

GORIN'S DEPARTMENT STORE
316 Broadway
Chelsea

Congratulations
443 Broadway
VAL'S FLOWERS
Chelsea

SLATON'S
884-4220 288 Broadway Chelsea
Four Full floors of Jewelry, Furniture, and appliances. Teenage Credit given on your own signature. Chelsea rings, pins, and charms.

Congratulations to the 1963 Chelsea High School Graduates from the AYTA CHI SORORITY

OFFICERS

President . . . . . Ellen Smith
Vice-President . . . . . Reisa Bunick
Secretary. . . . . Gail Brott
Treasurer . . . . . Pedy Korn
Corr. Secretary . . . . . Karen Nechtem
Monitress . . . . . Elinore Balan
Banker . . . . . Diane Frank
Librarian. . . . . Susan Alpearn
Social Chairman . . . . . Nancy Burke

MEMBERS

Roberta Alpert, Cheryl Barishman, Sally Bencel, Marjorie Berman, Adele Bornstein, Muriel Feldman, Linda Finkelstein, Toby Freedman, Leslie Glick, Linda Harris, Ruth Karacek, Paula Katz, Nancy Leader, Irene Malamed, Cheryl Miller, Ann Nechtem, Brenda Nyman, Nina Plotnick, Roberta Rice, Mary Lynn Rosenfield, Susan Sazinsky, Carole Shapiro, Nancy Siegel, Ellen Sneider, Laura Shray, Joan Tanzer, Arlene Walk, Sadell Zimmern, Audrey Zirlin.

Congratulations to the Class of 1963 from OMEGA PHI SORORITY

OFFICERS

President . . . . . Kathy Voke
Vice-President . . . . . Judie Tkachuk
Secretary . . . . . Donna Lamb
Treasurer . . . . . Joanne Nadworny
Sargent at Arms . . . . . Susan Fraser
Corr. Secretary . . . . . Maureen Graves

MEMBERS

Maureen Leach
Joanne Malinowski
Dolores Mrowski
Barbara Olsen
Carol Trocki
Susan Velardo
Virginia Comean
Gayle Duffy
Diani Hanlon
Lois Hoadley
Carol Haskins
Lois Jackson
Maryanne Leone
Rosemarie Mallet
Judy Marshal
Susan Podlesney
Joyce Rosa
Linda Satorelli
Dotty Savask
Angela Scibelia
Barbara Wangrocki
Susan Whitcomb
Lorraine Williams
Deanna Wing
Janet Zardes

Cutaways-Dinner Jackets-Tuxedos
TOP HAT
TU 4-9717 411 Broadway

FEINGOLD'S
"The Best One"
Dress clothes, renting specialists
Cutaways-Boys Suits for hire
383 Broadway

BEAUTY CREATOR'S
School hairdressing
Learn now & Pay later
For information call Tu 4-9634 Miss Eva

PHIL'S VARIETY
Philip Cimino, Owner
TU 4-5691 135 Spencer Ave.

ORANGE CASH MARKET
172 Washington Ave. Chelsea

THE GOLDEN THIMBLE
Fabrics Sewing Needs
299 Broadway Chelsea

WHEELER'S DRESS SHOP
TU 4-2945 367-369 Broadway

SUFFOLK TV SERVICE
Service Specialists
884-1005 262 Broadway

HOOKER OIL SERVICE, INC.
Fuel Oils
Complete Heating Service
79 Everett Ave. Chelsea

STORTI'S SUB SHOP
30 Washington Ave. Chelsea

SALON DI NICOLA
354 Broadway Chelsea

H. F. SMITH CO.
Typewriters - Office Supplies
School Supplies
385 Broadway Chelsea

DR. JOSEPH M. GILLMAN
'37 Alumni
303 Broadway Chelsea

MYSTIC BRIDGE MOTORS, INC.
18-28 Eden St. Chelsea

ASHER ALPERN, D.D.S.
Room 5
52 Washington Ave. Chelsea

COMPLIMENTS OF

MAYOR ALFRED R. VOKE

"GOOD LUCK" CLASS OF 1963

KAPPA ALPHA TAU

President . . . . . Barbara Nataupsky
Vice-President . . . . . Harriet Gordon
Rec. Secretary . . . . . Marcia Baum
Corr. Secretary . . . . . Rowena Schivek
Treasurer . . . . . Elaine Goldberg
Monitress . . . . . Phyllis Taylor
Reporter . . . . . Ellen Leader
Pledge Master . . . . . Leslie Berger

Audrey Aaron, Janice Aronson, Sandra Baron, Marsha Berenson, Harriet Burke, Harriet Bresgal, Miriam Bronstein, Elaine Cohen, Paula Cohen, Shirley Cutler, Ferna Dyke, Carole Finn, Gail Freedman, Sharon Freidman, Gloria Goldberg, Barbara Golden, Helen Gordon, Nancy Harris, Marlene Karacek, Sydnee Katseff, Ellen Katz, Helen Katz, Barbara Kranetz, Roberta Leppo, Joy Linsky, Marilyn Lipsky, Rona Litcofsky, Ina Mazer, Nancy Milner, Sandra Nataupsky, Marlene Rosoff, Barbara Schwartz, Harriet Shefshick, Judy Shefshick, Dina Shore, Maureen Shuman, Paula Weiner, Judy Weiss, Sheila Weiss, Frada Weiner, Beverly Weinstein, Barbara Zimmerman.

A TELEPHONE JOB OFFERS BOTH CAREER AND SOCIAL SATISFACTION

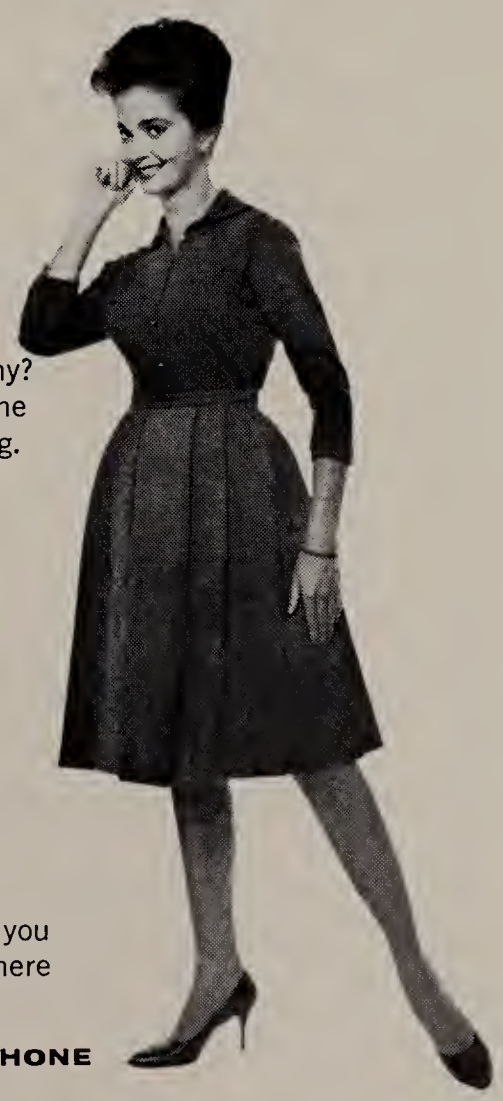

WITHOUT BREAKING STRIDE,

why not graduate from high school to the Telephone Company? You'll love the friendly young people who'll work with you, and the many social activities that make your work so pleasant and rewarding.

OPPORTUNITY IS EXCELLENT

and your ability will be recognized. Your starting salary should climb with regular increases. And, of course, Company benefits, security, and regular advancement are well-known reasons why working for the Telephone Company is so attractive to graduates.

TELEPHONE JOBS ARE IMPORTANT,

vital to the effective communications of the community, the nation, and the world. When you take your place as a respected member of the telephone community, we'll train you, on full salary, even without previous job experience.

Why not come and see our employment interviewer soon . . . before you graduate? Ask your Guidance Counselor to tell you when and where to apply.

NEW ENGLAND TELEPHONE

CAPS AND GOWNS

PAUL E. BURNS CO., INC.

Best Wishes From
NEAL & NANCY

WING'S CHINESE
RESTAURANT

CANTOR'S PHARMACY
Paul Cantor, Reg. Ph.
Peter Masucci, Reg. Ph.

STANIE'S SUB SHOP
84 A Washington Ave. Chelsea

ROBERTA'S LAUNDROMAT
168 Washington Ave. Chelsea

DR. SIDNEY G. STILLMAN
Optometrist
172 A Washington Ave. Chelsea

ISAAC GOLDEN, M.D.
284 Chestnut St. Chelsea

HUB TV
27 Park St. Chelsea

SYD'S MEN'S SHOP
336 Broadway Chelsea

JON'S SHOES
Famous Name Shoes
TU 4-9796 432 Broadway Chelsea

Congratulations to the 1963 Chelsea High School Graduates from the BETA PHI SORORITY

OFFICERS

President . . . . . Carol Scrivano
Vice-President . . . . . Ann Marie Coviello
Treasurer . . . . . Cynthia Resnick
Corr. Secretary . . . . . Barbara Mariett
Secretary . . . . . Iris Jonath

MEMBERS

Mary Ann Brousseau, Joan Cormiet, Jackie Francen, Joanne Francen, Pat French, Mary Garland, Linda Hamilton, Diane Howard, Joan Keats, Maureen Killion, Ruth Murphy, Joanne Novak, Maureen Resnick, Marlene Simonelli, Joanne Sobolewski, Judy Stevens, Frances Syngajewska, Judy Tracia, Susan Webster, Kathy Whalen.

President . . . . . Margaret Famiglietti
Vice-President . . . . . Rosemarie Randazzo
Secretary . . . . . Beverly McVay
Treasurer . . . . . Lorraine Balliro
Corr. Secretary . . . . . Elaine Oliver
Sargent at Arms . . . . . Rosemary Ostler

Compliments of THETA PSI SORORITY

MEMBERS: Patricia Ballomo, Dorothy Delaney, Joyce Griffin, Diane Langley, Donna Lindholm, Lorraine Marchese, Beverly Neider, Patricia Oliver, Louise Perry, Phyllis Picco, Evelyn Sabbagh, AnnMarie Schettino, Ruth Shanks.

Best Wishes DELTA KAPPA PHI

President . . . . . Linda LeVine
Vice-Pres. . . . . Sandra Smolker
Treas. . . . . Arlene Zeramby
Sec. . . . . Gloria Brodsky
Cor. Sec. . . . . Linda Beader
Sgt. at Arms . . . . . Joyce Levy

META CHI SORORITY

President . . . . . Carol Etters
Vice-Pres. . . . . Carol Casey
Sec. . . . . Candy Carey
Treas. . . . . Carol Sarni
Cor. Sec. . . . . Maureen MacDonald
Asst. Treas. . . . . Carolyn Downing
Sgt. at Arms . . . . . Sheila Sutherland

Rona Abrams
Susan Alperen
Roberta Alpert
Eugene Baisman
Cheryl Barishman
Jane Beaudoin
Elinore Balan
Eddie Baxter
Sandra Baron
Loraine Balliro
Gail Brott
Reisa Ann Bunick
Jerry Burke
Harriet Burke
Diane Cavignano
Fred Collari
Elaine Cohen
Anne Carroll
Fred Coelyn
Dorothy R. Cook
Charlie & Kathy
Carolyn & Jack
Deedles
Ellen Sneider
Dave & Ronnie
Dorothy & Johnny
Donna & John
Bob & Marianne
Eddie & Mary-Jane
Gloria Goldberg
Gwen & Jimmy
Harriet Gordon
Denise Harvey
John Hoadley
George Hurd
Barbara & Gregg
Ibby
Jimmy Ick
Judie & John
Ann Marie & Bobby
John & Eva
Judi & Bob

Jimmy & Loisann
Johnny & Margie
Marsha & Michael
Maureen & Rickie
Mary & Henry
Patricia
Norris Stone
Mary Strazyk
Deena Shore
Steverino
Nancy Siegel
Larry Sneirson
Roberta & Jimmy
Willis & Judy
Whitey
Frank Welsh
Beverly Weinstein
Donna Williams
Stevy Yandell
Terri Yannetti
Sadell Zimmern
Richard Zabroski
Sheldon Simonelli
Ann & Charlie
Arlene & Gus
Annette & George
Billy & Diane
Barbara & Bob
Michael Bronstein
Billy & Margie
Carol & Ron
Clyde P. Dingleberry
James Demetrio
Barbara & Dolores
Joyce Doramajian
Cynthia & Mike
Christine & Tony
Floyd & Rose
Diane Frank
Linda Finkelstein
Frank & Linda
Alec Flickinger

Pat R. & George P.
Richard Gordon
Arthur Kaplan
Vicky & Danny
Beverly Kupezewska
Thomas Kasiecki
Barbara Kaestner
Gary Kaplan
Joanne & Bogi
Eddie Kitoski
Kathy & Jerry
John Lewin
Joy Linsky
Bob Lerette
Irene & Richie
Major Mudd - 215
Marie & Jeff
Judie & Buddha
Nancy & Jerry
Paula & Nat
Andy Hardy
Frank Minicello
Joseph Michalski
Carol Mirochnick
Mary Mullen
Beverly McVay
Arlyne Zeramby
Joann Nadworny
Bill Piasecki
Vincent Piasecki
Cynthia Pennacchio
Elaine Oliver
Barry Mann
Carolyn & Zack
Phyllis & Richie
Ellen & Steven
Tamie & Carol
Richie & Sheila
Joseph Rzepka
Rowena & Steve
Roy & Bernadette
Carol Spinelli

Richard Anthony Scrivano
June Marie Scrivano
Valerie Ann Scrivano
Toni & Carmen
George Tentindo
Joe Trimarchi
Susan Velardo
James Triant
Karen Morrison
Roberta Murciak
Patricia McDonough
Cheryl Miller
Ann Nechtem
Sandy Nataupsky
Carolyn Nowicki
Janice Nolan
Marilyn Nathan
Brenda Nyman
Francie Pallin
Patricia Oliver
Leonard Newberry
Charlie Poulon
Dennis Sawyer
Elliott Sacks

JEWELS

SANDY'S BEAUTY SALON
TU 4-9748 TU 4-4570
8 Washington Ave. Chelsea

WELL WISHERS

Mr. & Mrs. Rosario James Scrivano
Mr. & Mrs. Anthony Scrivano
Mr. & Mrs. (Scrivano) Viola
Mr. & Mrs. Arthur Bremmer
Mr. & Mrs. James R. Scrivano
Monte's

PATRONS & PATRONESSES

Mr. & Mrs. J. J. Cotter
Mr. & Mrs. Alan Greenstein
Mr. & Mrs. Albert F. Pierotti
Mr. Paul D. Eckman
Mrs. Margaret E. N. Melley
Mr. & Mrs. Edwin Weinstein
Mr. Irving Schwartz

Mrs. Alice Burke Sandburg
Mr. & Mrs. Richard M. Kennedy
Mr. & Mrs. Joseph P. Cunniff
Mr. Welch
Mrs. Welch
Mr. Max E. Stewart

Elaine Goldberg
Lorraine Williams
Audrey Zirlon
Jo Anne Vennacchio
Mike & Judy
Roberta & Jimmy
Mike & Donna
Frank & Ina

Linda Sartorelli
Barry Schwartz
Ruth Shanks
Marlene Rosoff
Frederick Bradley, Jr.
Martin Bosman
Al Brown
Marsha Berenson

Mr. & Mrs. J. Watowski
Marie & Jeff
Billy & Maureen
Carol & Ron
Paula & Nat
Joyce (Moose) Levy
Dottie & Joe
Sam Pasquariello

JEWELS

Janice Aronson
Judy Anderson
Carol & Ralph
Diane & Leo
Linda & Frank

JOSEPH R. DE MAIO ASSOCIATES Publishers of the BEACON

INDEX

Administration 8
Advertisements 109
Art Department 24
Band 99
Baseball 103
Basketball 100
Beacon 70
Cheerleaders 105
Commercial Department 26
Debating Club 79
Driver Education 34
English Department 10
First Aid 33
Football 96
French Club 81
Gamma Alpha Tau 76
German Club 82
Glee Club 85
Good Government 72
Guidance Department 35
Hockey 102
Home Economics 32
Honor Society 74
Journalism Club 78
Junior Class Council 93
Junior Prom 92
Junior Red Cross 87
Language Department 14
Latin Club 80
Library 31
Majorettes 105
Manual Arts 25
Mathematics Department 16
Mathematics League 77
Music Department 30
Pep Club 84
Physical Education 33
Science Club 75
Science Department 18
Senior Class Council 35
Senior Class Officers 38
Senior Play 90
Senior Prom 88
Senior Section 42
Social Science Department 20
Spanish Club 83
Superlatives 40
Track 104
Traffic Squad 86
World Affairs 79